



Leavenworth, Washington

Photo: Denise Lett/Shutterstock.com



WellyWelly/Shutterstock.com



jc.winkler

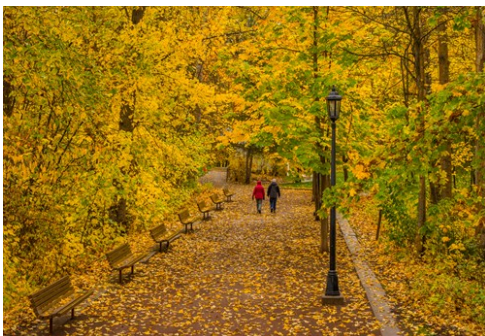

Roman Khomlyak/Shutterstock.com

You would never expect to step into Bavaria while visiting Washington, but upon entering Leavenworth, you will certainly feel as though you have been transported to Germany. Nearly 25% of the town's residents can trace their ancestry back to Germany, and they have brought that European feel with them. Though the town is small, what it lacks in size it makes up for in personality. Enjoy great food, fantastic people, beautiful land, and a bevy of activities for every season. If you're visiting in the winter, make sure to go skiing or sleigh riding; in the summer, take part in wine tastings, river rafting, and spectacular views of the Cascade Mountains. October may be the best time to visit as Leavenworth is a fantastic place for Oktoberfest, which is celebrated throughout

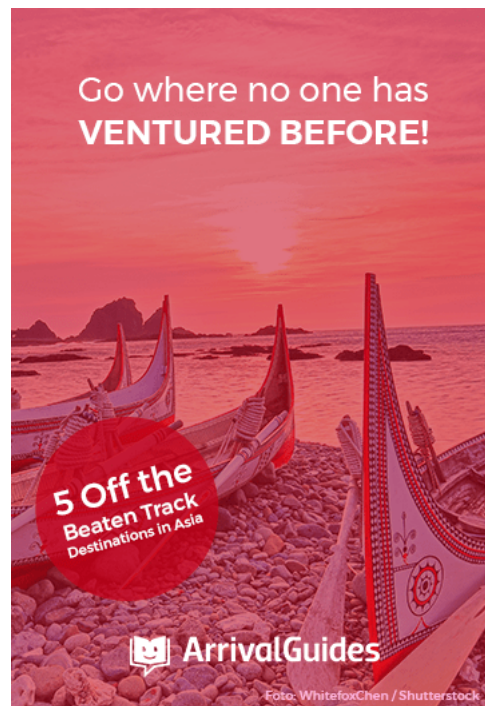

Top 5



Osprey Rafting Company
Go on an entertaining white water rafting adventure, suitable for beginners a...

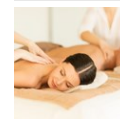

Alpine Spa in Leavenworth
Located in the panoramic mountain scenery, Alpine Spa offers wellness treatm...



Leavenworth Summer Theater Box
Set in a picturesque outdoor venue with the mountains for a

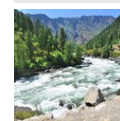

Okanogan-Wenatchee National Forest
Wenatchee River not only is a place for adventure-seekers and

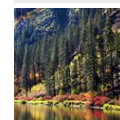

Waterfront Park
Whether for leisurely stroll or more challenging bicycle rides, Waterfront P...



THE CITY



Roman Khomlyak/Shutterstock.com

Nestled in the Cascades Mountains and bordered by Icicle River and Wenatchee River is Leavenworth, a town that brings Germany to America. The city is charming and has a predominantly Bavarian feel, as seen in its restaurants, architecture, and people. Small shops and family-owned restaurants fill the small town. Hotels look out over the center of Leavenworth or the gorgeous mountains and rivers. In the winter, it is a cross country skier's paradise; in the summer, people can wander the streets freely, raft the nearby rivers, hike mountain trails, or horseback ride through the Cascades.

The town has many special sights. You will find the Nutcracker Museum delightful, as they feature nutcrackers from ancient Rome to today. Be sure to stop by The Gingerbread Factory for delicious, homemade sweets and treats. Check out some of the German restaurants renowned for their sausages and beers. There are several breweries and wineries in the area open to visitors. After you tire yourself out in the city of Leavenworth, head into the Cascade Mountains on foot trails, horses, or with a car. The beauty of this area is unparalleled, as is the hospitality and friendliness of Leavenworth's residents.

DO & SEE



Corepics VOF/Shutterstock.com

There is more to do in Leavenworth than its size might initially indicate. The Cascade Mountains provide an idyllic background for Leavenworth and are full of hiking trails in the summer and cross country ski areas in the winter. In the late spring, summer, and early fall, you can go on horseback rides through the mountains, rock climb, bird watch, fish, golf, and kayak down the Icicle and Wenatchee Rivers. In winter, skiing is the thing to do, but don't forget to ice climb, take a dog sled, go on sleigh rides, or snowmobile. Restaurants and shops are easy to reach; nearly everything is in walking distance. Make sure to visit the Nutcracker Museum and take in a local theatre production. If you're in town in October, attending Oktoberfest is a must and is celebrated all month long. If you can't decide between all of the fun happenings in town, be sure to ask Woody Goomsba, Leavenworth's nutcracker tour guide.

Osprey Rafting Company



Go on an entertaining white water rafting adventure, suitable for beginners and more advanced rafters.

Everyone will thoroughly enjoy rafting the rapids of Wenatchee River.

Photo: Ammit Jack/Shutterstock.com
 Address: 9342 Icicle Rd, Leavenworth
 Opening hours: Sunday 7:30 - 17:00 Monday - Thursday 8:00
 - 17:00 Friday - Saturday 7:30 - 18:00
 Phone: +1 509 548 6800
 Internet: www.ospreyrafting.com

Alpine Spa in Leavenworth

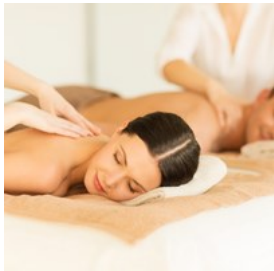

Located in the panoramic mountain scenery, Alpine Spa offers wellness treatments at high end standards. First-class spa staff treat their customers

with facials and massages in a relaxing ambiance.

Photo: Syda Productions/Shutterstock.com
 Address: 565 US-2, Leavenworth
 Opening hours: Sunday - Thursday 9:00 - 18:00 Friday 10:00
 - 19:30 Saturday 9:00 - 19:30
 Phone: +1 509 548 8081
 Internet: www.iciclevillage.com/spa

Leavenworth Summer Theater Box



Set in a picturesque outdoor venue with the mountains for a backdrop and hidden in mountains, lies

Leavenworth Summer

Theater. Enjoy an entertaining evening with the whole family when talent from nearby university music programs take you on a melodious and comical journey.

Photo: Furtseff/Shutterstock.com
 Address: 565 US-2, Leavenworth
 Phone: +1 509 548 2000
 Internet: www.leavenworthsummertheater.org

Okanogan-Wenatchee National Forest

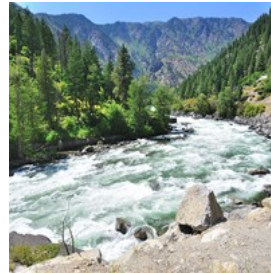

Wenatchee River not only is a place for adventure-seekers and action lovers. Due to its relative flatness the peaceful hike at Penstock

Trail is perfect for children. The trail winds along the river and crosses an old bridge which actually is the old pipeline.

Photo: tusharkoley/Shutterstock.com
 Address: Wenatchee
 Phone: +1 509 664 9200
 Internet: www.fs.usda.gov/okawen

Waterfront Park



Whether for leisurely stroll or more challenging bicycle rides, Waterfront Park has it all. Directly in the city, it boasts a number of paths to choose

from alongside the river or closer inland. All tracks feature scenic views of the nature and ablaze with color. Educational signs and maps can be found along the track.

Photo: Bill Perry/Shutterstock.com
 Address: Leavenworth
 Phone: +1 509 548 5807
 Internet: www.cityofleavenworth.com/city-government/parks/waterfront-park

Leavenworth Oktoberfest



If you're visiting Leavenworth in October, be sure to enjoy Oktoberfest weekends. Live music is a staple at the event which usually

spans three weekends during October. Run by Projekt Bayern, the festival highlights the old

world Bavarian charm of Leavenworth without you having to leave the US. German food, beer, arts and crafts, and various bands are present at every festival. Make sure you're there at 1pm on Saturdays for the mayor's Keg Tapping Ceremony. Free shuttles are available.

Photo: yimmy149 (image cropped)

Address: Commercial Street, Leavenworth

Public Transport: Free shuttles are available throughout Leavenworth; shuttles are available outside Leavenworth for a fee.

Opening hours: Friday 16:00 - 01:00, Saturday 11:00 - 01:00

Phone: +1 509 860 2887

Internet: leavenworthoktoberfest.com

Email: info@projektbayern.com

Icicle Brewing Company



If you're visiting Leavenworth and become curious about local microbrews and beers, visit Icicle Brewing Company. Located downtown on Front Street, Icicle Brewing Company crafts and features numerous ales and lagers. Icicle Brewing Company is family-friendly and allows all ages until 10pm. Their tasting room offers meats, cheeses, salads, sandwiches, and Bavarian pretzels along with non-alcoholic beverages, gluten-free beer, lagers and ales crafted at Icicle, and wine.

Photo: Sébastien Launay (image cropped)

Address: 935 Front St, Leavenworth

Opening hours: Monday-Wednesday 12-Close,
Thursday-Sunday 11-Close

Phone: +1 509 548 2739

Internet: www.iciclebrewing.com

Email: iciclebrewing@gmail.com

The Leavenworth Nutcracker Museum



The Leavenworth Nutcracker Museum has over 6,000 types of nutcrackers dating from ancient Rome to modern day. Their vast collection features pieces that range from simple to elaborate to highly functional. This museum is wonderful for all ages, but especially children who can participate in afternoon "nutcracker hunts."

Photo: Raul654 (image cropped)

Address: 735 Front St. Leavenworth

Phone: +1 509 548 4573

Internet: www.nutcrackermuseum.com

Email: curator@nutcrackermuseum.com

Icicle Ridge Winery



Owned by locals Lou and Judy Wagoner, Icicle Ridge Winery has been open since 2002. It features several unique wines, such as chocolate and cherry wine and ice wines, as well as more traditional flavors. Icicle Ridge Winery has two locations: Log Home Winery, where the vineyards are; and Leavenworth Tasting Room, situated in downtown Leavenworth. Both are open to visitors.

Photo: LiliGraphie/Shutterstock.com

Address: Leavenworth Tasting Room 821 Suite B Front St.
Leavenworth

Phone: +1 509 548 7019

Internet: www.icicleridgewinery.com

Email: info@icicleridgewinery.com

Orion River Expeditions



If you want to raft or kayak the Wenatchee River, visit Orion River Expeditions. The Wenatchee River features whitewater rapids as well

as calm pools and is great in late spring and summer. You'll raft from Leavenworth to Cashmere. All your river gear is supplied, including farmerjohn wetsuits, wetsuit boots and splash jackets. Reservations are required; call ahead to set up launch times and locations.

Photo: Grant Montgomery (image cropped)

Address: 12681 Wilson St, Leavenworth

Phone: +1 509 548 1401

Internet: www.leavenworthriverrafting.com

Email: info@orionexp.com

Eagle Creek Ranch



Horseback riding through the Cascade Mountains around Leavenworth is a wonderful way to experience nature at her most beautiful. The

helpful and experienced guides of Eagle Creek Ranch will take you on several different trails of varying difficulty and length. Children ages six and older are welcome; however, the ranch does not allow double riding. If you are visiting during the winter, Eagle Creek Ranch offers horse-drawn sleigh rides, a fabulous way to partake of winter's snowy glory. You must call ahead for reservations.

Photo: jc.winkler (image cropped)

Address: 7951 Eagle Creek Rd., Leavenworth

Phone: +1 509 548 7798

Internet: www.eaglecreek.ws

Email: ranch@eaglecreek.ws

Skiing: Northwest Mountain School

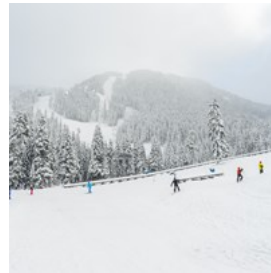

If you're in Leavenworth during the winter, then you must go skiing. The Northwest Mountain School is a great place to get started and go cross

country skiing. You can learn the basics of skiing, cross country trekking, and how to ski depending on the change of slope. All of the guides and teachers are experienced trekkers and have hiked and skied across the world.

Photo: Checubus/Shutterstock.com

Address: Leavenworth

Phone: +1 509 548 5823

Internet: www.mountainschool.com

Email: olivia@mountainschool.com

Drive The Cascade Loop

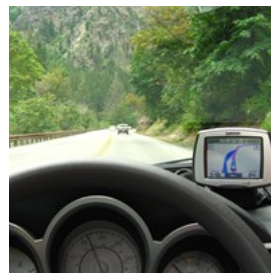

If you have some free time and want to explore the Cascade Mountains, make sure you drive the Cascade Loop. Located on US Highway 2, the road will take you through forests, mountains, lakes, and scenic beauty found only in Washington. The Cascade Loop is called the best road trip vacation in the state of Washington, so make sure you find time to enjoy it.

Photo: iurikothe (image cropped)

Address: Cascade Loop US Highway 2

Internet: www.cascadeloop.com

Email: info@cascadeloop.com

Leavenworth Golf Club



Leavenworth Golf Club has a 4 out of 5 star rating from "Golf Digest." It is one of the oldest courses in the Northwest and is perfectly located in

Leavenworth and the Cascade Mountains and Wenatchee River. The course is perfect for novice golfers yet provides a challenge for the experienced. The par is 71 and the course covers 5,711 yards. Golf lessons are also available. Tee times vary based on weather and time of day; call ahead to reserve times.

Photo: Krzysztof Urbanowicz (image cropped)

Address: 9101 Icicle Rd, Leavenworth

Phone: +1 509 548 7267

Internet: www.leavenworthgolf.com

Enchantment Lakes



If you're looking for a gorgeous place to hike, visit Enchantment Lakes. As the names implies, you will be awed by their natural beauty and the

surrounding gorgeous mountains. The roundtrip to the lakes is 18 miles, with an elevation gain of 6,000 feet. While hiking, look for rivers, waterfalls, wildflowers, and other mountain beauties. Dogs are not allowed on the trails.

Photo: zschnepf/Shutterstock.com

Address: Road 7601, Leavenworth

Internet: www.wta.org/go-hiking/hikes/enchantment-lakes

DINING



Brent Hofacker/Shutterstock.com

There are numerous quaint, local restaurants in Leavenworth. Most of them have a Bavarian theme and feature German cuisine, but there are other excellent establishments throughout the town. For an authentic Bavarian dinner, visit King Ludwig's Restaurant or Andreas Keller Restaurant. Breakfast is always delicious at Sandy's Waffle and Dinner Haus. If you want more fresh, homemade lunches or dinners, visit Visconti's Italian Restaurant and South. Most of all, come hungry to Leavenworth - you'll leave full of excellent food, new friendships, and a feeling of home away from home in Washington's very own Bavaria.

Mountain Home Lodge

Wine and dine in a romantic atmosphere with incredible views of the mountains. The lodge is located about three miles up a mountain road and serves dinner made with only the freshest ingredients and beautifully presented.

Address: 8201 Mountain Home Rd, Leavenworth

Phone: +1 800 414 2378

Internet: <http://www.mthome.com/>

Munchen Haus

Munchen Haus comes up to the expectations of a typical Bavarian venue. A genuine biergarten with hot flaming coals, great atmosphere with the live music and a sheer number of different

German sausages and mustards.

Address: 709 Front St, Leavenworth
Phone: +1 509 548 1158
Internet: www.munchenhaus.com

King Ludwig's Restaurant

In the heart of Bavarian Village sits King Ludwig's Restaurant, one of Leavenworth's best locations for a delicious authentic German meal. The restaurant, locally owned and operated, exudes fun and offers diners a unique experience. Waiters and waitresses dress in lederhosen and dirndls, and the traditional German fare is widely acclaimed. You'll think you're celebrating Oktoberfest in Bavaria without ever leaving America when you dine at King Ludwig's Restaurant.

Address: 921 Front St, Leavenworth
Opening hours: Monday-Thursday 11:30am - 9pm Friday & Saturday 11:30am - 9:30pm Sunday 11:30am- 8:30
Phone: +1 509 548 6625
Internet: www.kingludwigs.com
Email: info@kingludwigs.com

Leavenworth Sausage and Beer Garten

If you're looking for a good place to grab a "Wurst und Bier" - sausage and beer - then Leavenworth Sausage Garten is the place for you. All of the Wurst available is made onsite in a shop next door. Several types are available, including Bratwurst, Bockwurst, and Currywurst, and their signature dish, an Italian sausage. To wash down your Wurst, the Leavenworth Sausage Garten features numerous microbrew beers on tap.

Address: 636 Front St, Leavenworth
Phone: +1 509 888 4959
Internet: www.leavenworthsausagesgarten.com

Andreas Keller Restaurant

Andreas Keller Restaurant was opened in 1989

by David Forchemer and is now run by his daughter, Heidi. The restaurant offers a true experience of Bavaria with a focus on beer, food, and traditions. Kitchen Manager Anita Hamilton is originally from Germany and, with help from Heidi, keeps the menu authentic yet original. Stop by to enjoy delicious food and beer in a relaxing, fun atmosphere.

Address: 829 Front St, Leavenworth
Phone: +1 509 548 6000
Internet: www.andreaskellerrestaurant.com
Email: andreaskeller@charter.net

The Soup Cellar

If you are looking for a delicious soup and salad while you take a break from touring Leavenworth, head to the Soup Cellar. Their special feature is White Chili, but check out any of their other five daily soups, sandwiches, and German sausages.

Address: 815 Front Street, Leavenworth
Phone: +1 509 548 6300
Internet: www.thesoupcellar.com

Bären Haus

Bären Haus is the oldest family-owned and operated restaurant in Leavenworth. They are open for lunch and dinner every day, and for breakfast on Saturdays and Sundays. Bären Haus features a diverse menu of pastas, pizzas, steaks, sandwiches, and burgers, as well as traditional German food and a children's menu. If you are looking for a good, filling meal while out on the town, come to Bären Haus.

Address: 208 9th St, Leavenworth
Opening hours: Monday - Thursday: 11:30am to 8:30pm
Friday: 11:30am to 10pm Saturday: 8:30am to 10pm Sunday: 8:30am to 8:30pm
Phone: +1 509 548 4535
Internet: www.barenhaus.com

Pavz Café

Pavz Café is open every day for lunch and dinner. They have a casual dining atmosphere and offer only the finest and freshest ingredients for each dish they serve. Some of their specialties are crepes, bruschetta, and seafood. If you are in the mood for good American, French, and Italian food, visit Pavz Café; on the weekends, they are a great place for brunch.

Address: 833 Front St, Leavenworth

Phone: +1 509 548 2103

Internet: www.pavzcafe.com

Email: pavz@frontier.com

Café Mozart

Café Mozart features over 1,600 wines to accompany a delightful and delicious lunch or dinner. Their menu features a distinctly Austrian and Bavarian feel. The Forchemer Family offers a refreshing take on traditional dishes and serves them in an upscale, refined atmosphere while staying true to an enjoyable German atmosphere.

Address: 829 Front Street, Leavenworth

Phone: +1 509 548 0600

Internet: www.cafemozartrestaurant.com

Email: mozart@crcwnet.com

The Alley Café

Located in the alley between 8th and 9th Street is the Alley Café, home of delectable Italian, German, and Northwestern fare, all made with fresh and local ingredients. The restaurant features one of the best wine lists in Leavenworth and offers refreshing cocktails. On most Fridays, local bands play during dinner hours.

Address: 214 8th St, Leavenworth

Phone: +1 509 548 6109

Internet: www.thealleycafe.com

Email: info@thealleycafe.com

More Info: On the Alley between 8th and 9th Street

Visconti's Italian Restaurant

If you get a craving for Italian while visiting Leavenworth, Visconti's Italian Restaurant will certainly take care of you. Visconti's offers traditional Italian fare and wines and was named 2013 Restaurant of the Year by the Washington State Wine Awards and has a widely acclaimed wine list. All of their delicious dishes feature fresh, homemade ingredients.

Address: 636 Front St, Leavenworth

Phone: +1 509 548 1213

Internet: www.viscontis.com

Sandy's Waffle and Dinner Haus

If you're looking for a good breakfast or healthy lunch before starting your day in Leavenworth, head over to Sandy's Waffle and Dinner Haus. Featuring Belgian and Bavarian waffles, German sausages, special syrups, and delicious sandwiches and salads, Sandy's is a great place to dine. Fill up then head out on the Cascade Loop for a fun and beautiful day outdoors!

Address: 894 US-2, Leavenworth

Opening hours: Monday - Sunday: 7am-7pm

Phone: +1 509 548 6779

South

Looking for some Latin cuisine? South is the destination for you. Owners Cappy Bond and Price Gledhill have travelled across California and throughout Mexico, sampling different foods and cuisines to bring back to South. Their menu offers a variety of fresh, quality Latin and Mexican foods, including five different types of salsa made every day; if spicy food isn't for you, they also offer burgers, fries, and traditional American fare. South also has a terrific bar and is dog-friendly during patio season.

Address: 913 Front St. Leavenworth

Opening hours: Monday - Thursday 11:30am - 9:00pm Friday

11:30am - 11:00pm Saturday 11:00am - 11:00pm Sunday

11:00am - 9:00pm

Phone: +1 509 888 4328

Internet: www.southleavenworth.com

CAFÉS



Viktory Panchenko/Shutterstock.com

Across Leavenworth are small cafés, beer gardens and delightful shops. If you are looking for a great breakfast to start your day, visit The Gingerbread Factory. Leavenworth Sausage and Beer Garten and the Soup Cellar are great for lunch. For dinner or weekend brunch, be sure to visit Pavz Café for fresh, local ingredients in delicious food.

Café Verona

Café Verona features a hearty breakfast and lunch. For breakfast, several egg dishes are available, as well as waffles and breakfast sandwiches. If you visit during lunch, they feature over 15 types of burgers made fresh daily, as well as a variety of sandwiches and salads.

Address: 820 commercial street, Leavenworth

Opening hours: Monday - Sunday: 8:00 am - 3:00 pm

Tuesday: CLOSED

Phone: +1 509 548 1677

Internet: www.cafeverona.webstarts.com

The Gingerbread Factory

Few restaurants are as quaint and unique as The Gingerbread Factory. Built in 1988, they created a reputation built around quality gingerbread

cookies, desserts, and treats. Now they have expanded to include serving breakfast and lunch, and have a diverse menu of cookies, cakes, and other scrumptious delights. The restaurant itself looks like a gingerbread house and offers free Wifi, an espresso bar, and a cozy reading area. If you're looking for a cozy nook and great breakfast or lunch with friendly people, visit The Gingerbread House.

Address: 828 Commercial St, Leavenworth

Opening hours: Friday-Monday 8 am to 6 pm

Tuesday-Thursday 8 am to 4 pm

Phone: +1 509 548 6592

Internet: www.gingerbreadfactory.com

Email: gingerbreadfactory1@gmail.com

Cup and Kettle

Cup and Kettle is a tea house that focuses on teas from all around the world. Black, oolong, white, green, and black teas are just some of their 140 featured brews. While in Leavenworth, be sure to stop in for a warm cup of herbal tea or an iced fruit tea.

Address: 819 Front St, Leavenworth

Opening hours: 10:00am - 5:00pm

Phone: +1 509 548 8327

Internet: www.cupandkettle.com

The Renaissance Café

The Renaissance Café is a quaint bistro open daily for breakfast and lunch, and also serve dinner on Fridays, Saturdays, and Sundays. They specialize in homemade pastry, soups, and sandwiches. Aside from their fantastic menu, they have a full espresso bar.

Address: 217 8th St, Leavenworth

Phone: +1 509 548 6725

Good Mood Food Café

Good, organic food is at the heart of Good Mood Food Café. European-trained chefs Kurt and

Nadine are focused on giving you the best meal possible made with the freshest and healthiest of ingredients. They are open for breakfast and lunch daily, so be sure to stop in for homemade soups and fresh salads.

Address: 285 US-2, Leavenworth
 Opening hours: Monday-Sunday: 7:00am-4:00pm
 Phone: +1 509 423 7788
 Internet: www.goodmoodfoodcafe.com
 Email: goodmoodfoodcafe@gmail.com

Starbucks

If you're up early and need a special coffee fix, Starbucks is there for you. Located in central Leavenworth, Starbucks offers coffee, espressos, lattes, teas, and assorted pastries. They are open daily.

Address: 932 Front Street Building A, Leavenworth
 Phone: +1 509 548 7559

BARS & NIGHTLIFE



Parker Knight (image cropped)

Leavenworth is host to many events ranging from Bavarian-themed Ice fest, Maifest and of course famous Oktoberfest to traditional regional celebrations like Wine Walks or Wenatchee River Salmond Festival. Year round there is always something to discover and not to be missed. Highlight of the season is definitely the Oktoberfest when the whole town is celebrating.

Of course, Leavenworth has a lot more to offer

than just Biergarten and Oktoberfest, but it definitely is the main focal point when it comes to nightlife in this Bavarian-style village. Check out local breweries or wine distilleries and enjoy the evening in one of the popular beer gardens with live music.

Bavarian Bistro&Bar



With a view of the mountains and a Bavarian-styled interior design, you would not think, you are still in the US. Bavarian Bistro&Bar serves hand crafted cocktails, dishes inspired by traditional German cuisine and of course fresh and cold beer from the original beer glasses.

Photo: Seqoya/Shutterstock.com
 Address: 801 Front St, Leavenworth
 Opening hours: Monday 11:00am - 10:00pm, Thursday 11:00am - 11:00pm, Friday - Sunday 11:00am - 12:00am
 Phone: +1 509 548 5074
 Internet: bavarianbistrobar.com

The Loft



The Loft is a fun bar with great draft beer selection, karaoke night and several TVs for showing major sports events.

Photo: NOBUHIRO ASADA/Shutterstock.com
 Address: 843 Front St, Leavenworth
 Opening hours: Sunday 10:00am - 2:00pm Monday - Saturday 12:00pm - 2:00am
 Phone: +1 509 888 0231

Doghaus Brewery



Located directly at The Hinterhof, Doghaus Brewery is a nano brewery with a small tasting room and a huge outdoor patio for great

evenings.

Photo: Brent Hofacker/Shutterstock.com

Address: 321 9th St, Leavenworth

Opening hours: 4pm - 11pm

Phone: +1 509 548 5250

Internet: doghausbrewery.com

Email: leavenworthy@gmail.com

Icicle Brewing Co



If you're visiting Leavenworth and become curious about local microbrews and beers, visit Icicle Brewing Company. Located downtown on Front Street, Icicle Brewing Company crafts and features numerous ales and lagers as well as events and live music.

Photo: Sébastien Launay (image cropped)

Address: 935 Front St, Leavenworth

Opening hours: Monday-Wednesday 12-Close,

Thursday-Sunday 11-Close

Phone: +1 509 548 2739

Internet: iciclebrewing.com

Email: iciclebrewing@gmail.com

Vino Prost Wine Bar



Vino Prost is an intimate wine bar with both local and international wines, all carefully selected. Try the matching dishes from the exclusive menu

developed with local food artisans.

Photo: Africa Studio/Shutterstock.com

Address: 911 Commercial St, Leavenworth

Opening hours: 4pm - 10pm, Tuesday and Wednesday closed, Friday and Saturday until 11pm, Sunday 12am - 9pm

Phone: +1 509 888 9511

Internet: www.vinoprost.com

Email: vinoprost@gmail.com

Ducks & Drakes



Looking for a good bar to find a great drink? Ducks & Drakes is the place to go. Featuring more than just drinks, Ducks & Drakes also has an

eclectic menu, featuring German fare, Ahi tuna, fish and chips and a variety of other items.

Happy Hour is a daily fixture.

Photo: Kzenon/Shutterstock.com

Address: 221 8th St, Leavenworth

Opening hours: Friday-Monday - Noon to 2am Tuesday, Wednesday, Thursday. - 3pm to 2am

Phone: +1 509 548 0270

Internet: www.ducksanddrakesrestaurant.com

Email: ducksanddrakes@nwi.net

More Info: Downstairs

Gustav's Grill and Beer Garden



If you're looking for a casual atmosphere while enjoying local fare and beer, Gustav's Grill and Beer Garden is a perfect location to dine. All meals

are freshly prepared with local ingredients.

Gustav's has been a fixture in Leavenworth since 1981 and features a beautiful balcony to be enjoyed during summer and a river rock fireplace for winter. They offer local icicle ales, burgers, salads and German fare.

Photo: Dasha Petrenko/Shutterstock.com

Address: 617 US-2, Leavenworth

Phone: +1 509 548 4509

Internet: www.gustavsleavenworth.com

Email: info@gustavsleavenworth.com

SHOPPING



Sam DeLong (image cropped)

Despite the relatively small size, you might be amazed at how much the small town has to offer when it comes to shopping. There is a sheer number of specialty stores which offer nutcrackers, cuckoo clocks, beer steins as well as chocolates, cheeses and meats. You can also find boutiques with clothing, fine china, and jewelry or get ready for your next outdoor activity at one of the outdoor outfitters.

Front Street Park



Situated downtown overlooking the main street, you can find Front Street Park and the quaint Front Street. It features a host of little shops like specialized food shops, including chocolates, pretzels and wine.

Photo: Keith and Kasia Moore (image cropped)

Address: Front St, Leavenworth

The Cheesemonger's Shop



The Cheesemonger's Shop is a must when in Leavenworth. The knowledgeable staff will help you pick out the perfect cheese and you get the delight of tasting each choice prior to purchasing. They have a selection of beer and wine on offer as well.

Photo: Manuel Alvarez/Shutterstock.com

Address: 819 Front St, Leavenworth

Opening hours: Monday-Thursday 10:30am-6:30pm - Friday 10:30am-8pm - Saturday 8am-6:30pm - Sunday 10:30am-5pm

Phone: +1 877 888 7389

Internet: www.cheesemongersshop.com

Email: cheesemongersshop@gmail.com

Kris Kringl



At Kris Kringl it is Christmas every day! This Christmas store will definitely conjure a smile on all Christmas lover's faces. Wonderful Christmas decor, all kinds of ornaments and lighting, this Wonderland simply cannot fail to cheer up your mood.

Photo: senapa (image cropped)

Address: 907 Front St, Leavenworth

Opening hours: Sunday - Thursday 10:00 am - 6:00 pm and Friday & Saturday 10:00 - 7:00 pm

Phone: +1 509 548 6867

Internet: www.kkringl.com

Schocolat



Handmade European style pralines, truffles, caramel, toffees and bars can be purchased at this classic gourmet chocolate boutique. Simply

chocolate lover's paradise.

Photo: Jiri Hera/Shutterstock.com
 Address: 843 Front St D, Leavenworth
 Phone: +1 509 548 7274
 Internet: www.schocolat.com
 Email: info@schocolat.com

Alps Candy



Almost like in a fairy-tale you can find a candy and snack shop in an unexpected location in a forest along the river.

They sell a mind-boggling

selection of sweet and savory treats like brittles and fudge. Do not miss the special level downstairs designed especially for children.

Shouldn't be missed when driving on US Highway 2.

Photo: Binh Thanh Bui/Shutterstock.com
 Address: 13901 US Highway 2, Leavenworth
 Phone: +1 509 548 4419

Cup & Kettle



Cup & Kettle is all dedicated to tea and spices, gadgets, cups and teapots. The cute store has a huge selection of finest, high quality herbal

and leaf teas, spice blends, specialty salts and peppercorns.

Photo: Wiro.Klyngz/Shutterstock.com
 Address: 725 Front St, Leavenworth
 Opening hours: 10:00am - 5:00pm
 Phone: +1 509 548 8327
 Internet: www.cupandkettle.com

Rocky Mountain Chocolate



Stock up with some treats for your journey home.

Rocky Mountain Chocolate sells caramel covered apples, raspberry dark chocolate jellies and

lots of other treats for your sweet tooth. Watch the employees create the next delicious candy.

Photo: stockcreations/Shutterstock.com
 Address: 636 Front St, Leavenworth
 Opening hours: Sunday - Thursday 9:00am - 7:00pm Friday - Saturday 9:00am - 9:00pm
 Phone: +1 509 548 6525
 Internet: rockymountainchocolatefactory.com

Die Musik Box



You cannot leave Leavenworth without stopping by Die Musik Box. The adorable mix of store and music box museum has music boxes

and clocks of all price ranges on display.

Photo: James.Pintar/Shutterstock.com
 Address: 933 Front St B, Leavenworth
 Phone: +1 509 548 6152
 Internet: www.musicboxshop.com

Benchmarks Jewelers

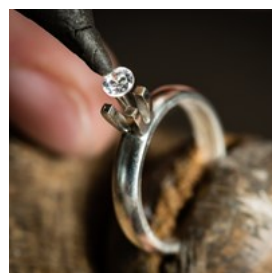

Benchmark Jewelers have local and regional jewelry artists on display.

Handcrafted works made with quality diamonds and colored gemstones

can be obtained at the foot of the Cascade Mountains.

Photo: Jan Faulkner/Shutterstock.com

Address: 905 Commercial Street, Leavenworth

Phone: +1 800 548 1458

Internet: benchmarkjewelers.net

The Wood Shop



Shopping at The Wood Shop is an experience not to be missed. Founded in the 70's, the family-owned quirky store is filled with hats, toys

and other unique items.

Photo: senapa (image cropped)

Address: 719 Front St, Leavenworth

Phone: +1 509 548 4442

Internet: www.hatshopwoodshop.com

Alpen Haus Gifts



Alpen Haus Gifts is the oldest gift store in Leavenworth. Find typical German items such as German steins, ornaments, cuckoo clocks, nutcrackers and children's toys.

Photo: Johnson76/Shutterstock.com

Address: 807 Front St, Leavenworth

Phone: +1 509 548 7122

Der Sportsmann



Der Sportsmann is the German word for sportsman and already explains what the shop is all about: sporting goods. With almost 40 years' experience, the outdoor shop is specialised in

hiking, climbing, biking, skiing and fishing equipment. You can also rent skis, climbing equipment and bikes.

Photo: Alexander Ishchenko/Shutterstock.com

Address: 837 Front St, Leavenworth

Opening hours: 9:00am - 6:00pm

Phone: +1 509 548 5623

Internet: www.dersportsmann.com

ESSENTIAL INFORMATION



Natalia Bratslavsky/Shutterstock.com

Pangborn Memorial Airport



The closest airport to Leavenworth, WA, is Pangborn Memorial Airport (code EAT) serves Horizon Air Airlines out of SeaTac

(Seattle-Tacoma International Airport). It is only 29 miles away.

There are 3 rental car companies that service the airport;

AVIS/Budget: +1 509 663 2626

Hertz: +1 509 884 6900

Enterprise Rent-A-Car: +1 509 663 8812

Amtrak serves Wenatchee and Leavenworth. You can take the train from the east or the west.

There are many hotels in the city that are happy

to pick you up at the train station.
www.amtrak.com.

You can also take the cab outside the terminal:

AC Checker Taxi
Phone: +509 6638294
www.acchecker.com

Photo: Juan Garces
Address: 1 Pangborn Dr, East Wenatchee
Phone: +1 509 884 2494
Internet: www.pangbornairport.com

Seattle-Tacoma International Airport



The Seattle-Tacoma International Airport (code SEA) is 130 miles from Leavenworth, WA. It is the closest airport to serve most major

airlines.

To get to Leavenworth from Seattle you can either rent a car or take the train or bus.

By Car:

Leavenworth is easily reachable from the west coast via US Highway 2. It is also a road that offers beautiful views. The drive through the Cascades has in fact been voted as one of the most picturesque drives in the States

By Train:

Amtrak Train No. 7: Departs 6:08am - Westbound (from Chicago) to Seattle and all intermediate stations
Amtrak Train No. 8: Departs 4:40pm - Eastbound (from Seattle) to Chicago and all intermediate stations
www.amtrak.com

By Bus:

northwesternrailways.com

Photo: Juan Garces
Address: 17801 International Blvd., Seattle
Phone: +1 206 787 5388 / +1 800 544 1965
Internet: www.portseattle.org/Sea-Tac/Pages/default.aspx

Time Zone



Leavenworth, WA, is located in the Pacific Standard Time (PST) time zone, and all listed times reflect the Pacific time zone.

Photo: Marek Polakovic

Post

Leavenworth Post Office



Photo: Andy Fuchs
Address: 960 U.S. 2, Leavenworth
Opening hours: Monday - Friday 9am - 5pm, Saturday 9am - 11am, Sunday closed
Phone: +1 509 548 7212
Internet: www.usps.com

Pharmacy

The Village Pharmacy



Photo: Gemma Garner
Address: 815 Front St., Leavenworth
Phone: +1 509 548 7731

Telephone



Country Code: +1 Area
code: Leavenworth's area
code is 509.

Photo: Jardson Almeida

Electricity



110 V, 60 Hz

Photo: Stirling Tschan

Population

1,989

Currency

U. S. Dollars \$1 = 100 cents

Internet

leavenworth.org
cityofleavenworth.com

Newspapers

The Leavenworth Echo

Emergency numbers

Ambulance: 911

Fire: 911

Police: 911

The Village Pharmacy: +1 509 548 7622

Tourist information

Worldmark Welcome Center

635 Front Street, Leavenworth, WA 98826

+1 509 888 6707