



Mishawaka, Indiana

Photo: Amanda Govaert



David Wilson

Mishawaka is located in the geographical region known as Michiana, comprised of counties in northern Indiana and southern Michigan, and it is part of the South Bend metropolitan area consisting of the cities of South Bend, Mishawaka, Granger, Elkhart, Goshen, Plymouth, and Warsaw.

It is advantageously located just 100 miles from Chicago and 140 miles from Indianapolis, and, like most Midwestern states, it experiences cold winters and mild summers.

History and legacy are important to Mishawaka, which is named after a



Amanda Govaert



Amanda Govaert

Top 5

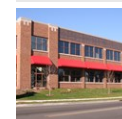

South Bend Museum of Art
Five galleries showcase art from several different cultures, periods, and mo...



Strikes & Spares Entertain...
Make the most of a rainy day or simply spend an evening with entertainment f...



East Race Waterway
East Race Waterway challenges you to paddle against the stream. No matter if...



Michiana Celtic Festival
In September, the annual gathering draws Celts and Highland aficionados towa...



Morris Performing Arts Center
In downtown of South Bend you can find a historic arts center with an up-to...



THE CITY



Derek Jensen (image cropped)

Local legend supplies the name of Indiana's "Princess City". Its eponym is a legendary Shawnee Native American princess who was abducted and stabbed by Pottawatomie Indian Grey Wolf out of jealousy. Although Mishawaka survived the attack, Grey Wolf was killed by Deadshot, a white trapper whom Mishawaka loved. Mishawaka is memorialized by a bronze marker at Lincoln Park, one of the city's 29 parks.

In the early 1800s, bog iron deposits were discovered, and St. Joseph Iron Works was founded to mine the iron. In 1833, Mishawaka was born out of the convergence of St. Joseph Iron Works with Indiana City and two other small neighboring towns. The iron deposits supplied most of the city's industry until the middle of the 19th century when they exhausted and industry shifted to manufacturing, which remains a major part of Mishawaka's economy.

Major industries located in the area are Dodge Manufacturing Co., Bayer Inc. (healthcare), Nyloncrot (injection molding), and Janco Engineered Products.

Other industry present in Mishawaka are agriculture and transportation. Its situation on the St. Joseph River, on railways and at the intersection of major U.S. Interstates 80 and 90

have made it useful in the transportation of goods across the country. In addition to being home to Bethel College, Mishawaka is also close to Notre Dame University.

DO & SEE



Dmitry Naumov

A largely residential city, Mishawaka has provided its residents with several outdoor recreational activities with the construction of 29 parks throughout the city. Visit several of them along the city's Riverwalk or get your cultural boost in one of the city's museums and historical sites. Moreover, golf courses as well as a big zoo will keep you busy on your trip.

South Bend Museum of Art



Five galleries showcase art from several different cultures, periods, and movements. The museum with the broad offer of exhibitions also hosts traveling galleries and several activities throughout the year.

Photo: Tysto

Address: 120 South St. Joseph Street, South Bend, IN

Opening hours: Wed-Sun 12pm-5pm

Phone: +1 574 235 9102

Internet: www.southbendart.org

Email: info@southbendart.org

Strikes & Spares Entertainment Center



Make the most of a rainy day or simply spend an evening with entertainment for all ages at Strikes & Spares.

Choose between bowling, bumper cars, go carts, black-light mini golf or billiard and challenge friends and family members for a round of arcade gaming. May the best win!

Photo: Africa Studio

Address: 5419 Grape Rd, Mishawaka

Phone: +1 574 243 2695

Internet: www.strikesandspares.us

Email: strikesandspares@gmail.com

East Race Waterway



East Race Waterway challenges you to paddle against the stream. No matter if you're a newbie or an experienced rafter, you'll get anything from

equipment to valuable advice from the helpful staff. Bring your water-proof shoes and prepare to get soaked anyway!

Photo: Michael J. Lane (image cropped)

Address: 126 N Niles Ave, South Bend

Phone: +1 574 233 6121

Internet: www.sbpark.org

Michiana Celtic Festival



In September, the annual gathering draws Celts and Highland aficionados towards Howard Park to celebrate a day of tartans, hammer throw

and bagpipes. One of the highlights are the athletic competition and the various kinds of

Celtic music, from traditional to modern rock. So, if you're lucky to be in town at this time of the year, don't forget to bring your kilts and prepare for some haggis.

Photo: Brandon Bourdages

Address: 219 S. Saint Louis Blvd., South Bend

Internet: www.michianacelticsociety.org

Morris Performing Arts Center



In downtown of South Bend you can find a historic arts center with an up-to-date stage program. Besides world class architecture, the

venue offers live premiers, concerts and a year-round performance program to visitors.

Enjoy a delightful night out!

Photo: 6348103963

Address: 211 N Michigan St, South Bend

Phone: +1 574 235 9190

Internet: www.morriscenter.org

Email: info@morriscenter.org

Hannah Lindahl Children's Museum

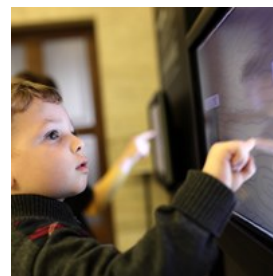

Interactive exhibits take children on a trip through the history-and prehistory-of the Michiana region. Kids will get a hands-on

experience of the world before our time and the life of other nations.

Photo: Chubykin Arkady

Address: 1402 South Main Street, Mishawaka, IN

Phone: +1 524 254 4540

Internet: www.hlcm.org

Email: director@hlcm.org

Battell Park



One of Mishawaka's oldest parks is a worth a stop on the St. Joseph river walk. It is home to a historic bandshell that hosts live musical and theatrical performances as well as a remarkable rock garden.

Photo: Brent of All People

Address: 301 West Mishawaka Avenue, Mishawaka, IN

Phone: +1 574 258 1664

Internet: www.mishawaka.in.gov/parksandrecreation

Email: parks@mishawaka.in.gov

St. Patrick's Park Winter Activities

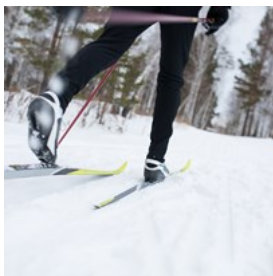

While winters can get rather chilly in Mishawaka, that's no reason for staying in all day. There are several places for outdoor activities in snowy parks and on icy fields. St. Patrick's County Park, for example, is an ideal place for cross-county skiing or hurtling downhill on an innertube. So, get your share of excitement in the snow before you relax with a hot drink in one of the lovely cafes nearby.

Photo: Fotokvadrat

Address: 50651 Laurel Road, South Bend

Phone: +1 574 277 4828

Internet: www.sjcparks.org/stpats.html

Email: stjosephcountyparks@sjcparks.org

The Riverwalk



The Mishawaka Riverwalk is a system of walking and bicycle trails. Many bridges traverse the St. Joseph River on both banks and connect

visitors to area parks. Strolling Riverwalk is not only a great opportunity to enjoy the beauty of the river, but also lets you take in some of the greatest attractions in the Mishawaka park system.

Photo: Tysto

Address: Mishawaka

Phone: +1 574 258 1664

Internet: www.mishawaka.in.gov/riverwalk

Honor Park



The park is a World War II Memorial and features four old shells obtained from South Bend Regional Airport's Military. Dedicated to soldiers and fallen troops, the shells have been painted in black and gold and mounted on cement blocks. The memorial was first opened in 1940 and was completely renovated only recently.

Photo: Bildagentur Zoonar GmbH

Address: Guam Avenue, Mishawaka

Phone: +1 574 258 1664

Internet: www.mishawaka.in.gov/honorpark

More Info: Intersection of Normandy Drive and Guam Avenue

Princess Mishawaka Monument



The monument dedicated to legendary Inidian Shawnee princess Mishawaka, who is the city's namesake, is located in Lincoln Park. This one-acre park is also claimed to be her final resting place.

Photo: Bas Meelker

Address: 1004 Lincolnway West, Mishawaka

Phone: +1 574 258 1664

Internet: mishawaka.in.gov/lincolnpark

More Info: Located in Lincoln Park

Merrifield Park



Merrifield Park is the spot for all things water. It includes a boat launch, an Olympic size swimming pool, an ice skating rink, and a 160-foot water slide. Dive in and chill out.

Photo: Nejron Photo

Address: 1000 East Mishawaka Avenue, Mishawaka

Phone: +1 574 258 1664

Internet: mishawaka.in.gov/merrifieldpark

Robert C. Beutter Park



Named after a former Mishawaka mayor, Beutter Park sits at the site of the former Ball Band/Uniroyal plant and is an important point on

the Riverwalk. It also has many features that center around the river, including a river race with connecting bridges, overlooks and underwater fiber-optics lighting.

Photo: Amanda Govaert (image cropped)

Address: 400 North Spring Street, Mishawaka

Phone: +1 574 258 1664

Internet: www.mishawaka.in.gov/beutterpark

Shiojiri Garden

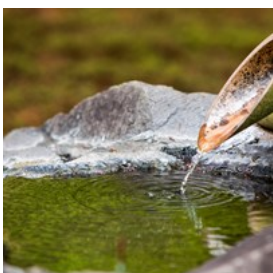

This strolling garden built to recognize Mishawaka's relationship with its Japanese sister-city Shiojiri. It was designed by Shoji Kanaoka, who is

also the Landscape Architect for Epcot Center at Disney World in Florida.

Photo: TOMO

Address: 1000 East Mishawaka Avenue, Mishawaka

Phone: +1 574 258 1664

Internet: mishawaka.in.gov/shiojiriniwa

The Oliver Mansion and the Center for History



The Oliver Mansion is one of three historic homes owned by the Center for History, which houses exhibits focused on the St. Joseph Valley Region.

The Oliver Mansion, named Capshaholm, is the former home of the late J.D. Oliver, a prominent entrepreneur and historical figure in South Bend.

Photo: Iakov Filimonov

Address: 808 West Washington Street, South Bend

Phone: +1 574 235 9664

Internet: historymuseumsb.org

Email: info@historymuseumsb.org

Studebaker National Museum



The Studebaker National Museum highlights the history of the Studebaker Corporation and houses over 120 vehicles owned by the museum and the

city of South Bend. This museum will take you through the history of these classic American automobiles.

Photo: JOHN LLOYD

Address: 201 Studebaker National Museum, South Bend

Opening hours: Monday-Saturday: 10am-5pm, Sun 12pm-5pm.

Phone: +1 574 235 9714

Internet: www.studebakermuseum.org

University of Notre Dame



The University of Notre Dame is consistently ranked as a top university in the US. It is a popular destination for visitors because of its history and its visually striking architecture and landscaping.

Photo: Michael Fernandes
Address: University Notre Dame
Phone: +1 574 631 5000
Internet: www.nd.edu

South Bend Chocolate Company



Tour the South Bend Chocolate Company factory, see how the brown gold is produced use the chance to sample the sweet wares at the end. Afterwards, you can visit the attached museum to see memorabilia from North American chocolate companies.

Photo: iravgustin
Address: 3300 West Sample Street, South Bend
Phone: +1 574 233 2577
Internet: www.sbchocolate.com

Golf



If you think you've got what it takes to be a golf star, there are several clubs and courses in the area to prove it. Try one of the

following.

Blackthorn Golf Club
6100 Nimitz Parkway, South Bend
+1 574 232 4653
www.blackthorngolf.com

Eberhart-Petro Municipal Golf Course
801 North State Street, Mishawaka
+1 574 255 5508
www.mishawaka.in.gov

Morris Park Country Club
2200 McKinley Avenue, South Bend
+1 574 233 9474
www.morrisparkcc.com

Notre Dame Golf Course
U.S. 31 North and Angela Boulevard, Notre Dame
+1 574 631 6425
www.recsports.nd.edu

Studebaker Golf Course
718 Calvert Street, South Bend
+1 574 287 6634
www.sbpark.org

Photo: Shawn Carpenter

Potawatomi Zoo



More than 400 species of animals from around the globe have found their home at the Potawatomi Zoo. It's the oldest zoo in Indiana and hosts a variety of education and entertainment classes for all ages.

Photo: David Prior
Address: 500 South Greenlawn Avenue, South Bend
Opening hours: Daily 10am-5pm
Phone: +1 574 235 9080
Internet: www.potawatomizoo.org

DINING



stockcreations

Ethnic influences are prevalent in Mishawaka's cuisine. Asian restaurants varying from Thai to Vietnamese as well as Italian and Mexican restaurants sit alongside pubs with mouth-watering burgers. However, American cuisine, both traditional and modern, definitely has its place.

Og Chinese Restaurant

At Og Chinese restaurant, you will find freshly prepared Chinese food utilizing quality ingredients. You'd better bring some appetite as you'll be served large portions for a reasonable price.

Address: 910 South Merrifield Avenue, Mishawaka
Phone: +1 574 258 5588

Aladdin's Eatery

This casual restaurant provides a fusion of Lebanese and American dishes. While delicious Pita Pizzas are the heart of the menu, you can always get a nutritious vegetarian option or choose a selection of salad pockets. The little ones will love the kid's meals and no one can say no to a diamond Baklava for dessert.

Address: 317 W University Dr, Mishawaka
Phone: +1 574 272 2227
Internet: www.aladdinseatery.com

Hana Yori of Japan

Hana Yori adds a bit of Japan on Mishawaka's culinary map. At the restaurant with the tasteful oriental decor, five chefs will skillfully prepare your personal Teppanyaki choice of fish, meat and fresh vegetables right in front of your eyes. Dinner at Hana Yori promises an experience with a wow-factor.

Address: 3601 Grape Rd, Mishawaka
Opening hours: Monday-Thursday: 11am-2pm, 5pm-9pm,
Friday: 11am-2pm, 5pm-10pm, Saturday: 5pm-10pm, Sunday:
5pm -9pm
Phone: +1 574 258 5817
Internet: www.hanayori.com
Email: hanayorijapan@hotmail.com
More Info: Reservations are highly recommended

Evil Czech Brewery and Public House

While the bar might not be specifically evil, the food no doubt is devilishly good. Whether you're looking for a small bite to your local brew or a rich meal after a long day out, the Czech place offers everything from all-you-can-eat lunch buffets to à la carte dinners. Have a Dr. Hopula IPA with your Voodoo Shrimp Tacos and enjoy one hell of a night.

Address: 3703 N Main St, Mishawaka
Opening hours: Daily 11am
Phone: +1 574 855 3070
Internet: www.mishawaka.evilczechbrewery.com

Bonefish Grill

Are you tired of fish-fingers and the ever same plate of mussels? Then you're ready for the fresh and innovative seafood experience at Bonefish Grill. The menu lets you choose between traditional cod filets and exotic creations that come with a unique wood-grill flavor. Since the owners pay a lot attention to detail, you'll find a vibrant indoor design and shimmering sculptors in your dining room.

Address: 620 W Edison Road, Mishawaka
Phone: +1 574 259 2663
Internet: www.bonefishgrill.com/locations/in/mishawaka

Sorin's

When you're visiting the Notre Dame Campus, one of the many must-sees in Mishawaka, then make sure to have lunch at Sorin's. It's the on-site restaurant of the Morris Inn, a 1950s estate that was recently renovated and has been placed among the top five percent of hotels in all of US. The experienced staff serves you traditional French food in a classy ambience and offers you wine from exclusive vintners with your meal. Afterwards you can enjoy a relaxed round of golf at the Warren Golf Course nearby or book a seat at the DeBartolo Performing Arts Center.

Address: 1399 Notre Dame Ave, Notre Dame
Opening hours: Monday-Saturday: 6am-10.30am,
Monday-Sunday: 11am-2pm, Tuesday-Saturday:
5.30pm-9.30pm
Phone: +1 574 631 2000
Internet: www.sorins.nd.edu

The Mark Dine & Tap

Not far from the University Campus lies a big city restaurant with a small-town vibe. The friendly staff makes you feel like home, while the menu promises an all American experience. Not only can you choose between some of the best burgers in the city, such as the Black Bean Burger with avocado, but also a wide selection of craft as well as import beer is offered.

Address: 1234 N Eddy St, South Bend
Opening hours: Monday-Thursday: 11am-9pm, Friday:
11am-10pm, Saturday: 9am-10pm, Sunday: 9am-8pm
Phone: +1 574 204 2767
Internet: www.themarkdineandtap.com
Email: themarkdineandtap@gmail.com

Sunny's Korean Restaurant

Sunny is not only the nickname of owner and culinary mastermind Chom Sun Kaminski, but

also the disposition and charisma of the staff. At the Korean restaurant you get an organic and seasonal choice of vegetable dishes while also meat is served to your taste. All products are non-MSG and even vegan options are available upon request.

Address: 512 S Spring St, Mishawaka
Opening hours: Wednesday: 11am-2pm, 5pm-10pm,
Thursday: 11am-2pm, 5pm-10pm, Friday: 11am-10pm,
Saturday: 11am-10pm
Phone: +1 574 255 5274
Internet: www.sunnyskorean.com
Email: info@sunnyskorean.com

Carrabba's Italian Grill

Learn more about the Italian way of life by dining at Carrabba's. The founders with Sicilian roots decided to spice up their meals with flavors from the West. The result is a mix of Texas Specials, Gulf Coast cuisine and just a touch of Sicily. The passionate food-lovers aim to enthuse their guests with unusual creations and delicious ensembles.

Address: 210 W Day Rd., Mishawaka
Opening hours: 11am- 10pm
Phone: +1 574 247 9460
Internet: www.carrabbas.com

Cre-Asian

Cre-Asian is a casual-dining Asian fusion restaurant specializing in fresh Vietnamese cuisine. Choose between various soups, different bowls of noodles and exotic desserts such as the Mochi Green Tea ice cream.

Address: 1639 North Ironwood Drive, Suite 4, South Bend
Phone: +1 574 247 3000
Internet: www.creasiansouthbend.com
Email: creasiansouthbend@gmail.com

Cosimo & Susie's A Bit of Italy

This eatery is considered to serve one of the best Italian dishes in South Bend. The restaurant is a

hidden gem and ideal for the whole family. The chefs take special care to prepare their authentic pizza and entrées.

Address: 2446 Miracle Lane, Mishawaka
Phone: +1 574 258 4911

Doc Pierce's

Doc Pierce's steakhouse was named after an old sign for a former restaurant on the side of the building. So, in the new Doc Pierce's you can enjoy antique decor in a fresh setting while you dine. Doc's has daily drink specials served up with classic American comfort favorites.

Address: 120 North Main Street, Mishawaka
Phone: +1 574 255 7737
Internet: www.docpierces.com

Tradewinds Restaurant

A relaxed atmosphere and affordable American fare are what keep people coming back to this locally-owned restaurant. Tradewinds serves breakfast, lunch, and dinner daily and stays open 24 hours on Fridays and Saturdays.

Address: 921 West McKinley Avenue, Mishawaka, IN
Phone: +1 574 258 0830

Temper Grille

One usually associates Spanish cuisine with tapas-style dishes, but Temper Grille brings American cuisine to the table. Their unique and extensive beer and wine lists make it a great place to unwind over a drink with friends after a long week.

Address: 1213 East University Drive, Granger
Phone: +1 574 273 0443
Internet: www.tempergrille.com
Email: info@tempergrille.com

Satay House

Don't judge a book by its cover, or a restaurant

by its appearance. Satay House might be fairly regular from the outside, but it brings seamless perfection to its Thai, Malaysian and Asian cuisine. Their menu has so many options, it can be difficult to decide for just one dish.

Address: 213 East McKinley Avenue, Mishawaka
Phone: +1 574 254 7660
Internet: www.satayhouse213.blogspot.com

Bonnie Doon Drive-In

Generations of families have been taking their kids to this classic American drive-in for burgers, fries, and shakes. You can't leave Mishawaka without at least stopping in for an ice cream cone.

Address: 2704 Lincoln Way West, Mishawaka, IN
Phone: +1 574 255 9841
Email: bonniedoondrivein@gmail.com

Pitts BBQ

Pitt's can quell your craving for barbecue-ribs, chicken, and pulled pork and all dishes are served with all of your favorite sides. Pitt's is not only a place to dine in but also caters to your preferred location.

Address: 1526 Mishawaka Avenue, South Bend
Phone: +1 574 232 0667

Reggio's

Enjoy a special night out at Reggio's, an Italian restaurant reserved for clientele aged 21 or older. Besides traditional Tuscan food, Mozzarella entrees and Basil garnish, it also offer a variety of American-style dishes. Don't hesitate to finish off your meal with one of their delicious cannolis.

Address: 1213 East Jefferson Boulevard, Mishawaka
Phone: +1 574 255 0588
Internet: www.reggiosrestaurant.com

La Esperanza

Get some of the best deals on some of the most delightful Mexican food in South Bend at La Esperanza! Enjoy the fresh, authentic flavors of everything from their salsa and guacamole to their tacos and chimichangas.

Address: 1636 North Ironwood Drive, South Bend
Phone: +1 574 273 0345
Internet: www.laesperanzarestaurants.com
Email: imm2007@hotmail.com

The India Garden

Probably the best Indian Cuisine in South Bend can be found at India Garden. Whether you want to pig out on the lunch buffet or decide for one of their vegetarian dishes, you won't be disappointed. If you want to take home some of their exotic specialties, the proprietors also operate a well-stocked Indian grocery store adjacent to the restaurant.

Address: 615 West Edison Road, Mishawaka
Phone: +1 574 255 5600
Internet: www.theindiagarden.com

CAFÉS



Chaloemphan

Coffee houses in the area are generally small, quiet places to escape to on a busy day. You can get a coffee to go on almost every corner or enjoy a nutritious meal at one of the area's popular breakfast spots. Indulge in sumptuous treats and explore the specials of local bakeries.

Studebagels

Borrowing its name from the Studebaker automobiles once built in South Bend, Studebagels prepares made-from-scratch bakery fresh every day. There are so many sweet and spicy options that you'll have a hard time choosing.

Address: 1801 South Bend Avenue, South Bend
Opening hours: Monday-Sunday: 5.30am-3pm
Phone: +1 574 277 4440
Internet: www.sbstudebagels.com
Email: studebagels@att.net

The Eatery

The Eatery is a local cafe with a beautiful interior. It is adjacent to Reads & Things book and gift store in Granger Commons and is the perfect spot for a relaxing afternoon. Create your own sandwiches and try the yogurt parfait. It's heavenly.

Address: 630 East University Drive, Granger
Phone: +1 574 243 2020
Internet: www.dineshopunwind.com
Email: info@dineshopunwind.com

Chicory Cafe

Chicory Cafe uses espresso and coffee beans from a New Orleans roaster for its French-Quarter style and serves a menu filled with authentic New Orleans cuisine. Their commitment to the local art scene is clear asset to the guests and can be experienced through the regular scheduling of live performances from local musicians and showcases of local artists.

Address: 105 East Jefferson Boulevard, South Bend, IN
Phone: +1 574 234 1141
Internet: www.chicorycafe.net

Main Street Coffee House

Main Street Coffee's drink and food menus are designed to combine with the welcoming

atmosphere to make visitors feel right at home. To make sure that also the regulars keep on their toes, specials and menus are continuously updated.

Address: 102 North Main Street, South Bend
Opening hours: Monday-Friday: 6.30am-6pm, Saturday:
9am-3pm
Phone: +1 574 232 5333
Internet: www.mainstreetroasters.com

West End Bakery

West End Bakery has been popular for decades as a destination for donuts, cakes, and other pastries. This family-owned establishment has been serving the Michiana area for over 80 years and will hopefully continue to do so for the next. Drop by and see why the place is a local favorite.

Address: 414 West 7th Street, Mishawaka
Opening hours: Monday-Saturday: 7am-4pm
Phone: +1 574 255 1267

Indulgence Pastry Shop & Cafe

In addition to freshly baked to pastries, Indulgence also serves a variety of breakfast foods as well as soups, salads, and sandwiches for lunch. Be sure to ask about catering or specialty cakes for any occasion. Free delivery is offered within the Michiana region.

Address: 3622 Edison Road, South Bend
Opening hours: Monday-Saturday: 7am-6pm
Phone: +1 574 232 2955
Internet: www.indulgencepastryshop.com
Email: indulgence@indulgencepastryshop.com

American Pancake House

This Pancake House is a fantastic place to have breakfast and a cup of coffee. As this is also a favorite spot for locals, mind that it can get pretty busy, especially in the mornings. But once you have tasted the soft bakeries and warm

beverages you'll see that it's worth the wait.

Address: 1008 West McKinley Avenue, Mishawaka
Phone: +1 574 256 7220
Internet: www.americanpancakehouse.net

Uptown Cafe

With a focus on fresh and most importantly healthy dining, Uptown Cafe offers meals for every occasion. Get your gluten-free sandwich or build your own pizzas and burgers. The only thing you won't find is heavy cream and deep fried dishes.

Address: 7225 Heritage Square Drive, Suite, 208, Granger
Phone: +1 574 968 3030
Internet: www.theuptownkitchen.com

Curve Cafe

Located on the curve of Lincolnway East, Curve Cafe offers breakfast classics like stuffed French toast, biscuits and gravy, and a variety of omelettes. The coffee place is well-known for its regular specials and the relaxed, family-friendly atmosphere.

Address: 3407 Lincolnway East, Mishawaka, IN
Phone: +1 574 252 5800
Internet: www.curvecafe.com

Allie's Cafe

Breakfast and lunch are served six days a week with continuously changing specials. Alongside some of Allie's specialties such as Breakfast Tacos, the Grilled Egg Melt, also classics like the mouthwatering Buffalo Burger are served.

Address: 2323 Mishawaka Avenue, South Bend
Opening hours: Tuesday-Saturday: 6am-3pm, Sunday:
6am-2pm
Phone: +1 574 232 9520
Internet: www.alliescafe.com

BARS & NIGHTLIFE



While sports bars and laid back lounges are more prevalent in Mishawaka and South Bend, there are also a couple of classy bars nightclubs to be found. The Club Fever is clearly one of the more notable ones and many bars also double as live music venues.

Riverside



This bar in the 100 Center in Mishawaka could be your new favorite in town. The events range from electric dance nights to ladies only offers. If you're rather looking for a relaxed night out you can always book your space in the VIP area and make a reservation for your group. The place is gay-friendly and offers you the perfect opportunity to explore the local nightlife.

Photo: dwphotos
Address: 100 N Center St Suite 24A, Mishawaka
Opening hours: Tuesday-Wednesday: 3pm-12am,
Thursday-Saturday: 3pm-3am
Phone: +1 574 259 1598
Email: amygatchell@gmail.com

The Drop Comedy Club



If you're looking for some good laughs, drop into, well, The Drop. Have some casual fries and burgers with the stand-up on stage and prepare for some true knee-slappers. The monthly program features celebrities as well as local heroes and if you happen to be an aspiring comedian yourself, use the Tuesday Open Mic night to show off your own skills.

Photo: Bank629
Address: 822 S Lafayette Blvd, South Bend
Opening hours: Tuesday, Friday: 8pm-11pm, Saturday:
7pm-12am
Phone: +1 574 222 2639
Internet: www.thedropcomedyclub.com
Email: thedropcomedyclub@yahoo.com

Aladdin's Hookah Café



You don't have to be a smoker to enjoy a night at Aladdin's Hookah Café. Deliciously decorated fruit hookah ensembles steaming on three king coals will make your eyes sparkle. Enjoy Baklava and Egyptian Tea with your water pipe.

Photo: Lunov Mykola
Address: 711 W Mickenly Ave., Mishawaka
Opening hours: Monday-Sunday: 4pm-2am
Phone: +1 574-387-5960

Smokestack Brew

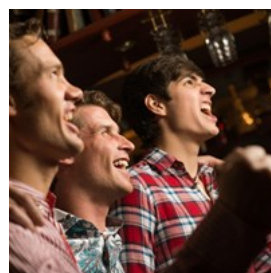

Look forward to an evening of sports and entertainment at Smokestack Brew and if you're lucky, you might even catch a show of local

act. Bring your forks for the Friday and Saturday night Omlette bar and prepare for an extraordinary bar menu featuring Espresso Martini or The Dirty Dirty. Definitely no place for bored faces.

Photo: Khakimullin Aleksandr

Address: 100 Center St, Mishawaka

Opening hours: Sunday-Thursday: 11am-12am,

Friday-Saturday: 11am-2am

Phone: +1 574 520 1060

Internet: www.smokestackbrew.com

Email: smokestackkip@gmail.com

Treehouse ShineBar



If you're looking for a watering hole with that certain something, the Treehouse Shine Bar it is! You'll get the whole range of American sports

bar feeling with burgers, beer, grilled ribs and everything one could wish for. Make sure to enjoy some moonshine before you leave!

Photo: Anton Watman

Address: 111 Lincolnway East, Mishawaka

Opening hours: Monday-Thursday: 5pm-2am, Friday:

11am-3am, Saturday: 3pm-3am, Sunday: 3pm-8pm

Phone: +1 574 254 0512

Fiddler's Hearth



Get a feel good sensation in the cozy setting of this South Bend Irish Public House. Warm your finger over the central fireplace on a snowy winter's eve

or drop by during summer and enjoy a cool Guinness on their outside terrace. Next to traditional dishes from the Emerald Isle, you can always catch some old music or acoustics session in the Fiddler's Hearth.

Photo: iLight photo

Address: 127 N Main St, South Bend

Opening hours: Monday-Tuesday: 11am-11pm,

Wednesday-Thursday: 11am-12am, Friday-Saturday

:11am-1am, Sunday: 11am-9pm

Phone: +1 574 232 2853

Internet: www.fiddlershearth.com

Email: info@fiddlershearth.com

Bar Louie



This bar is a well-known chill out place for the student crowd and impresses visitors with its upbeat interior and remarkable beer and

wine selection. Be an early bird and enjoy their happy hour deals or enter the bar in the middle of the night, Bar Louie will always bid you a warm welcome.

Photo: oneinchpunch

Address: 6501 Grape Rd, Suite 1100, Mishawaka

Opening hours: Monday-Sunday: 11am-2am

Phone: +1 574 277 9100

Internet: www.barlouie.com

Legends of Notre Dame

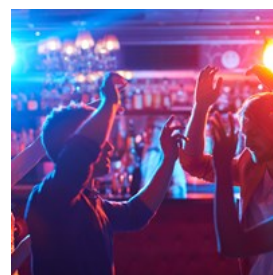

This nightclub is your number one address for rocking acts and live music. It is not only hot among the student crowd but puts people from all

ages under its spell. Shake your legs, have some cool drinks and go with the flow of Mishawaka by night.

Photo: Pressmaster

Address: 54801 Juniper Road, Notre Dame

Phone: +1 574 631 2582

Internet: www.legendsofnotredame.org

Email: legends@nd.edu

Madison Oyster Bar



This neighborhood bar is your place for a cheerful evening with lots of variation. Not only can you get mixed drinks, beer and cocktails, but

also a hookah bar and fresh servings of oysters, of course, are on the daily menu. In between your food and drinks you've got three pools tables and dart boards to pass your time. On the weekends, this bar is packed with pub crawlers and students looking for a good time.

Photo: Jules Morgan (image cropped)

Address: 129 N Main St, South Bend

Opening hours: Monday-Saturday: 11am-3am, Sunday, 6pm-12am

Phone: +1 574 88 3776

Internet: www.madisonoysterbar.com

The View



Not far from Howard Park, this old-school tavern is located in a building dating back to as far as 1882. It is a place for meeting up with the

locals and one or the other college professors has been spotted having an after-lecture drink with students. Don't forget to check out the daily specials and make sure you get one of those Becky Burgers on the menu.

Photo: ne3p

Address: 515 E Jefferson Blvd, South Bend

Opening hours: Monday, Wednesday, Thursday: 11am-12am, Tuesday, Friday, Saturday: 11am-3am, Sunday: 1pm-12am

Phone: +1 574 288 8439

Internet: www.theviewtavern.com

O'Rourke's Public House



This public house has earned quite some reputation among the South Bend community. Stop in at a Monday and test your common

knowledge at Trivia Night or get your 15 minutes of fame during their legendary Tuesday Karaoke sessions. On the weekends, however, the place is packed with party people as there is always a live band on stage.

Photo: William Perugini

Address: 1044 E Angela Blvd, South Bend

Opening hours: Monday-Saturday: 11am-3am, Sunday: 11am-12am

Phone: +1 574 251 0355

Internet: www.orourkespubhouse.com

Email: orourkespubhouse@gmail.com

Frank's Place



Frank's is the kind of casual bar where the bartender knows the name of each customer and you'll be greeted with a broad smile upon

arrival. The laid back atmosphere invites for an easy-going get together over a beer and maybe some ice-cold bar drinks on the weekends. The place has excellent bar food and before you leave you'll promise to come again.

Photo: ReplicaStudio

Address: 327 W Marion St, South Bend

Opening hours: Monday-Sunday: 11am-2am

Phone: +1 574 232 2277

Cheers Pub



The experienced owners of Cheer's Pub know how to entertain a weekend crowd. The venue is located near St. Mary's campus and has been around for over 30 years. If you're looking for your weekly dose of Hard Rock music, stop in during one of the many on stage concert and enjoy amazing food before you hit the dance floor. Drink specials and a wide range of burgers and pizza is on the daily menu.

Photo: Sinelev

Address: 103 S Dixie Way, South Bend

Opening hours: Monday-Saturday: 3pm-3am

Phone: +1 574 387 4642

Internet: www.cheerspub.info

Midway Tavern



Live music, particularly blues music, is a staple of this legendary bar. This prohibition-era bar also has darts and a pool table and serves any kind of alcoholic beverage you could want. At any time, they can have up to 101 varieties of beer.

Photo: star5112

Address: 810 West 4th Street, Mishawaka

Phone: +1 574 255 0458

Internet: www.themidwaytavern.com

The Galley



When you think about The Galley, think classy sports bar. Screens are everywhere for your game viewing pleasure, and there are tons of craft beers on tap. The menu, filled with bar food

favorites, does not disappoint.

Photo: zeljkodan

Address: 917 West McKinley Avenue, Mishawaka

Phone: +1 574 217 7113

Internet: www.galleysportspub.weebly.com

Smith's Downtown Tap and Grill



Smith's is a restaurant downstairs, bar and nightclub upstairs. It is a great place to go for lunch, to watch a game, play some pool or darts, or dance on the weekend.

Photo: AVN Photo Lab

Address: 110 Lincolnway East, Mishawaka

Phone: +1 574 255 2227

Internet: www.smithsdowntown.com

The Phoenix Bar & Grill



Located in an historic building at the main intersection in downtown Mishawaka, The Phoenix keeps the heart of the city alive. They serve lunch and dinner nightly and serve drinks from a full bar. Throughout the week you will find entertainment nearly every night of the week ranging from live bands to karaoke and open mic nights.

Photo: alex saberi

Address: 101 Lincolnway West, Mishawaka

Phone: +1 574 257 8876

Internet: www.thephoenixbarandgrill.com

Email: thephoenixbarandgril@yahoo.com

Between the Buns



Even when there is no game on, there is still something to do at Between the Buns, where the burgers and other menu items are made to order. It is a great place to catch the latest Fighting Irish football game, and it is considered by many to be the best sports bar in the Michiana region.

Photo: Dejan Stanic Micko

Address: 1803 South Bend Avenue, South Bend

Phone: +1 574 247 9293

Internet: www.betweenthebuns.com

Club Fever

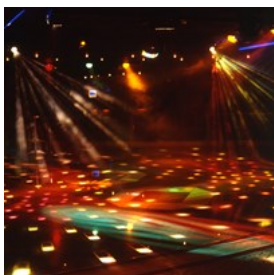

Even though it has the largest dance floor in Northern Indiana, Club Fever is more than just a dance club. It has a space created specially to host live concerts from both nationally-recognized and local acts.

Photo: buket bariskan

Address: 222 South Michigan Street, South Bend

Phone: +1 574 234 5200

Internet: www.clubfever.biz

Email: ClubFever@clubfever.biz

Kelly's Pub



Kelly's Pub is an Irish-themed bar and live music venue where lots of friendly people come to spend a relaxed evening. They also have pool tables and host other events like cornhole tournaments and karaoke.

Photo: littleny

Address: 1150 Mishawaka Avenue, South Bend

Phone: +1 574 287 7379

Laugh Comedy Club

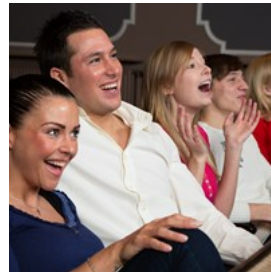

Live music and stand-ups are the bread and butter of this Mishawaka establishment. Famous comedians Pauly Shore and Carlos Mencia have made appearances here.

Photo: Ikonoklast Fotografie

Address: 512 West Cleveland Street, Granger

Phone: +1 574 299 9999

Internet: www.laughcomedyclub.com

Email: laughcomedyclub@aol.com

SHOPPING



oneinchpunch

It would be easy to spend half a day or more perusing the more than 120 stores at University Park Mall. This shopping center is so large it serves all of Michiana. Of course, others might prefer strolling down Grape Road and Main Street and popping in and out of the small local shops.

University Park Mall



University Park Mall serves the entire Michiana region, and, while you won't find many mom and pop shops, you should be able to find

everything you need in its more than 120 stores. Notable companies with locations here include: American Eagle, Charlotte Ruse, JC Penney, Dakota Watch Company, and Buckle. There are also several dining options to fit every taste.

Photo: Halfpoint

Address: 6501 North Grape Road, Mishawaka

Phone: +1 574 271 5531

Internet: www.simon.com/mall/university-park-mall/stores

Gene's Camera Store



For your perfect pictures on the road, stop by at Gene's Camera Store. Whether you're a professional photographer or just

want some snapshots of your holidays, the place offers you a wide range of cameras and gear with some package deals available. Say cheese!

Photo: Nomad_Soul

Address: 513 Lincoln Way W, South Bend

Opening hours: Monday-Friday: 8am-6pm, Saturday: 9am-4pm

Phone: +1 574 234 2278

Internet: www.genescamera.com

Email: web@genescamera.com

Eddy Street Commons



One of the newest shopping hot-spots in the area can be found on Eddy Street. Besides fashion stores such as Urban Outfitters and books stores you have a range of eateries and cafes to give your feet a rest.

Photo: Artem Furman

Address: Eddy Street Commons, South Bend

Fantasy Games



Board and card gaming buffs will lighten up at this Michiana's fantasy store. Everything from Yu-Gi-Oh! to Magic is available and there are regular gaming sessions on the monthly events calendar. Show your skills or simply purchase a stronger character or new amusement for your own gaming nights.

Photo: RazoomGame

Address: 52025 IN-933, South Bend

Opening hours: Monday, Sunday: 12pm-10pm, Tuesday-Saturday: 12pm-12am

Phone: +1 574 277 1133

Internet: www.fantasygames-southbend.com

Email: Fantasygamessb@aol.com

Grape Road



Overlooking St. Joseph River you'll find one of the most vibrant outdoor shopping corridors in the area. Grape Road holds numerous fashion centers, Boutiques, and a whole foods market for your visit. Also, the University Park Mall shopping giant is just around the corner.

Photo: Dragon Images
Address: Grape Rd, Mishawaka

Ross Dress for Less



This popular retail chain brings a smile to the face of bargain hunters. Stop by and get the best deals on designer articles for all ages. Don't hesitate to ask for the latest arrivals and rest your feet in the St. Joseph Valley Memorial Park after a long shopping tour.

Photo: antoniodiaz
Address: 6502 Grape Rd . 710, Mishawaka
Phone: +1 574 271 0090
Internet: www.rossstores.com

Garden Patch Market



This food store with a health centered philosophy provides you with just the best of Mother Nature. The helpful team advises you on products that support your well-being and you can choose from a wide range of essential oils, body products and organic wholesome foods. Do something good for your health and stop in to Garden Patch Market.

Photo: James Mattil
Address: 228 W Edison Rd 1, Mishawaka
Opening hours: Monday-Saturday: 9am-7pm, Sunday: 12pm-6pm
Phone: +1 574 255 3151
Internet: www.gardenpatchmarketonline.com

Hammes Notre Dame Bookstore



Get inspired by Notre Dame University and purchase a good read at the Campus' bookstore. Next to books and magazines, the cozy store with its own coffee place offers you a selection of gifts and fan ware such as t-shirts, sweaters, mugs or and even pet collars. Step in and take home a piece of Notre Dame.

Photo: Yulia Grigoryeva
Address: Eck Visitors Center, 1 Eck Center
Opening hours: Monday-Friday: 12pm-5pm, Saturday: 9am-8pm, Sunday: 8am-1pm
Phone: +1 574 631 6316
Internet: www.ndcatalog.com

Heritage Square Shopping Center



A mix of local and commercially-owned shops and restaurants offering goods and services can be found here. Spend the morning perusing some of the shops like Charming Charlie, Coldwater Creek, Eddie Bauer, and White House Black Market, then, stop for lunch at Uptown Kitchen or Soho Japanese Bistro.

Photo: Watcharapol Amprasert
Address: 7321 Heritage Square Drive, Granger
Phone: +1 574 855 3774
Internet: www.shopheritagesquare.com

Better World Books Outlet Store



Purchases made at Better World Books, founded by former University of Notre Dame students, benefit literacy causes across the globe. Their

literacy partners include the organizations Books for Africa, the National Center for Families Learning, Room to Read, and World Fund.

Photo: KN

Address: 55740 Currant Road, Mishawaka, IN

Phone: +1 574 968 9701

Internet: www.betterworldbooks.com

Village Bazaar Value Store



in almost every week.

Here, you will find a hodge-podge of merchandise priced to sell at around half of the suggested retail price.

New merchandise comes

Photo: hxdbzxy

Address: 5904 Grape Road, Mishawaka

Phone: +1 574 243 9761

Internet: www.vbvstores.com

Imagine That!



as tea parties, craft events and art classes.

Imagine That! sells specialty toys, games and gifts you are unlikely to find anywhere else. They also host special events throughout the year, such

Photo: Nick_Nick

Address: 707 North Main Street, Mishawaka

Phone: +1 574 254 1600

Internet: www.imaginethatstore.net

Just Goods



and home accessories.

Just goods focuses on providing safe, fair-trade, and eco-friendly products. They sell everything from clothing for men, women, and children to personal

Photo: ponsulak

Address: 714 East Jefferson Boulevard, South Bend

Phone: +1 574 286 5878

Internet: www.justgoods.net

Made in Michiana



from your trip to Indiana.

A variety of toys, jewelry, art, decorations, and gifts all created by artists and artisans of the Michiana region. Take home a truly one-of-a-kind souvenir

Photo: Robert Kneschke

Address: 122 South Michigan Street, Suite 110, South Bend

Phone: +1 574 232 1855

Internet: www.madeinmichiana.com

Idle Hours Bookshop



science fiction and crime books.

Idle Hours carries used and rare books across a broad spectrum of topics. It first opened its doors in 1998 and provides a large offer of romance, history,

Photo: luminaimages

Address: 212 South Michigan Street, South Bend

Phone: +1 574 234 3860

Internet: www.idlehoursbookshop.com

Email: idhours@aol.com

Mod Closet



Mod Closet has made a name for itself as a leading purveyor of eco-friendly vintage clothing in a variety of styles. Mod Closet also sells jewelry and accessories.

Photo: Elena Dijour

Address: 201 South Main Street, Elkhart

Phone: +1 574 303 4680

Internet: www.modcloset.com

Indian Ridge Plaza



This shopping center near Notre Dame University boasts major retail stores such as Bed, Bath and Beyond, T.J. Maxx and HHGregg. It is also home to smaller shops and other businesses.

Photo: woais

Address: 5948 Grape Road, Mishawaka

Furniture Row

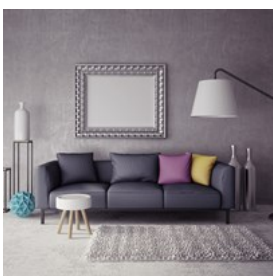

Furniture Row is a haven for interior design enthusiasts. Its collection of furniture stores includes Bedroom Expressions, Sofa Mart, Oak Express and Denver Mattress Co.

Photo: AlexRoz

Address: 4005 Grape Road, Mishawaka

Phone: +1 574 273 3080

Internet: www.furniturerow.com

Artisan Alley



to furniture.

For something truly unique and one-of-a-kind, visit Artisan Alley. Here, you can find handcrafted treasures that include everything from jewelry

Photo: Botond Horvath

Address: 229 South Michigan Avenue, South Bend

Phone: +1 574 261 6567

Camellia Cosmetics

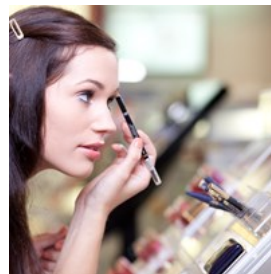

Cosmetic consultations and lessons are available for individuals or groups. You can also pop in to purchase Camellia's world-class products.

Photo: Peter Bernik

Address: 7220 Heritage Square Drive, Granger

Phone: +1 574 243 1730

Internet: www.camelliacosmetics.com

ESSENTIAL INFORMATION

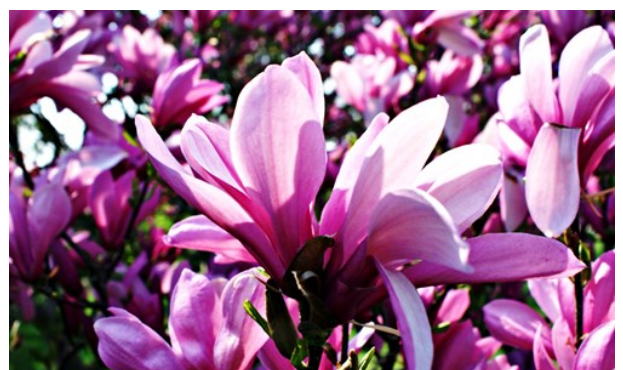

Amanda Govaert (image cropped)

South Bend Airport

South Bend Airport serves the entire South Bend region and offers nonstop flights to nine cities as well as connecting flights through Allegiant,

Delta and United Airlines.

Address: 4477 Progress Drive, South Bend
Phone: +1 574 233 2185
Internet: www.flysbn.com

Public Transport

TRANSPO is the main public transport in the region and runs buses in approx. 30 minutes intervals. While you can use the TRANSPO between ca. 05.00 and 21.00 during the week, the weekend service is limited.

Fares are between \$0,50 (reduced) and \$1 per single journey. A day pass is available for \$3 and if you are planning to use the bus throughout a longer trip you can purchase a two-week pass for \$18.00. Tickets are available in local TRANSPO offices. Routes, maps and timetables are available online as well as in public libraries throughout South Bend and Mishawaka.

Address: 1401 South Lafayette Boulevard, South Bend
Phone: +1 574 233 2131
Internet: www.sbtranspo.com
More Info: Price was updated Sep 2015

Taxi

Christine's Taxi
+1 574 904 1781

1st A Cab of South Bend
+1 574 287 3855

Yellow Cab Company
+1 574 233 9333

Time Zone

Mishawaka is in the Eastern Time Zone, and all times are reflected in Eastern Time.

Post

United States Postal Service

Address: 111 E. 3rd Street, Mishawaka
Phone: +1 574 255 9691
Internet: www.usps.com

Pharmacy

Mishawaka Family Pharmacy
611 East Douglas Road, Suite 104, Mishawaka
+1 574 247 1000

Meijer Pharmacy
3610 South Bremen Highway, Mishawaka
+1 574 254 2510

Walgreens
110 East McKinley Avenue, Mishawaka
+1 574 255 9677

Address: 611 East Douglas Road, Suite 104, Mishawaka
Phone: +1 574 247 1000

Telephone

Country code: +1
Area code: 574

Electricity

110V. Outlets use two or three prongs, and adapters can be purchased at major retail outlets and electronics stores.

Population
48,031

Currency
\$1 U.S. Dollar = 100 cents

Newspapers
South Bend Tribune
southbendtribune.com

Emergency numbers
911

Tourist information
South Bend/Mishawaka Convention and Visitors Bureau
Phone: +1 800 519 0358

Commerce Center
401 East Colfax Avenue, Suite 310
South Bend