



Newport, Oregon

Photo: Hurst Photo/Shutterstock.com



Gregory Johnston/Shutterstock.com

Newport, Oregon is a beachcomber's paradise. The bustling port town is one of Central Coast's prides, serving home or a proximity to 6 beaches! Newport's unique fishing and maritime identity flows with Yaquina Bay (featuring the largest commercial fishing fleet in the state of Oregon), the Marine Science Center, Undersea Gardens, and the Oregon Coast Aquarium. It doesn't end there, though: Newport also flaunts a downtown "Deco" district replete with art deco buildings, art galleries, creative shops, and cute restaurants.

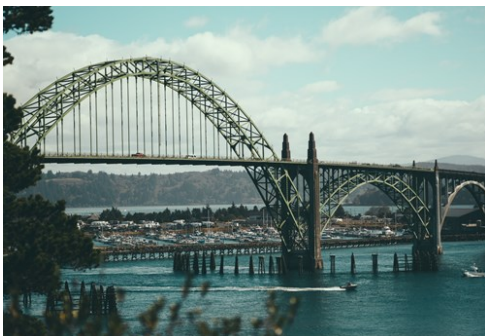

Shane Cotee/Shutterstock.com



TFoxFoto/Shutterstock.com

Go where no one has
VENTURED BEFORE!

5 Off the Beaten Track
Destinations in Asia

ArrivalGuides

Foto: WhitefoxChen / Shutterstock

Top 5



Yaquina Bay Lighthouse

Located in Yaquina Bay State Park, this lighthouse was built in 1871. It is ...



Ripley's Believe It or Not...

Next to the Wax Museum and the Undersea Gardens is this Odditorium. Full of ...



Devil's Punch Bowl State Park

Devil's Punch Bowl is a scenic overlook, a popular surfing spot, and great p...



Yaquina Bay Bridge

This recognizable arch bridge was designed by Conde McCullough and built in ...



Hatfield Marine Science Center

The visitor center at the Hatfield Marine Science Center has exhibits featur...



THE CITY



Jess Kraft/Shutterstock.com

Newport has been a popular Pacific Coast resort town for over a century. Its first resort area, Nye Beach, dates back to 1866, the year the city was founded. Today it is still home to lodging, shops and resorts.

Nye Beach, like all of Newport's districts, has something that makes it special.

For instance, although Bayfront is also home to several shops and restaurants, it is also a working fishing port. Fishermen launching from the port at Yaquina Bay bring in all kinds of catches year-round, including Dungeness crab, Albacore tuna, shrimp, halibut, and Pacific whiting fish. It is often referred to as the "Dungeness Crab Capital of the World."

The downtown or "deco" district is known for its art deco buildings, and, while South Beach is also a popular fishing area, it is best known as the location of the Oregon Coast Aquarium, which is consistently named in the top ten aquariums in the country.

Newport typically experiences mild, wet weather, with highs barely exceeding 65°F in the summer. This combined with its other popular attractions create a welcoming atmosphere that envelopes this west coast town.

DO & SEE



steve estvanik/Shutterstock.com

So much to do in this coastal town, much of it outdoors and on the water. In addition to camping, hiking, fishing, biking, surfing, and different types of boating, there are museums, music venues, and antiques to browse. See below.

Yaquina Bay Lighthouse



Located in Yaquina Bay State Park, this lighthouse was built in 1871. It is the last historic wooden lighthouse in Oregon. See the ocean from a whole new vantage point at Yaquina Bay.

Photo: TFoxFoto/Shutterstock.com

Address: 750 NW Lighthouse Dr, Newport

Opening hours: Daily: 12pm - 4pm

Phone: +1 541 574 3122

Internet: www.yaquinalights.org

Ripley's Believe It or Not! Odditorium

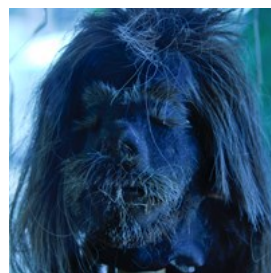

Next to the Wax Museum and the Undersea Gardens is this Odditorium. Full of interesting and strange items as well as collected oddities from around the world.

Photo: ArtBrom (image cropped)

Address: 250 SW Bay Blvd, Newport

Phone: +1 541 265 2206

Internet: www.marinersquare.com/ripleys

Devil's Punch Bowl State Park



Devil's Punch Bowl is a scenic overlook, a popular surfing spot, and great place for whale watching. The park gets its name from its shape!

Sunsets are a must-see here.

Photo: Shane Cotee/Shutterstock.com

Address: Otter Rock

Opening hours: Daily: Sunrise - Sunset

Phone: +1 800 551 6949

Internet: oregonstateparks.org

Email: park.info@state.or.us

Yaquina Bay Bridge



This recognizable arch bridge was designed by Conde McCullough and built in the early 1930s. The Yaquina Bay Bridge was placed on the

National Register of Historic Places on August 5, 2005.

Photo: Anatoliy Lukich/Shutterstock.com

Address: US 101, Newport

Internet: www.oregon.gov/odot/hwy/region2/pages/yaquina-bay-bridge.aspx

Hatfield Marine Science Center

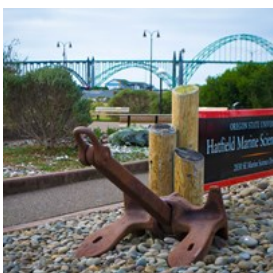

The visitor center at the Hatfield Marine Science Center has exhibits featuring live animals to teach guests about marine life. Live events and educational seminars are held as well. Check

the website for information on upcoming events!

Photo: Visitor7 (image cropped)

Address: 2030 Southeast Marine Science Drive, Newport

Phone: +1 541 867 0100

Internet: www.hmsc.oregonstate.edu

Newport Symphony Orchestra



The only full-season symphony on the Oregon Coast, this group strives to educate about and make more accessible classical music to

Newport.

Photo: Stokkete/Shutterstock.com

Address: 777 West Olive Street, Newport

Phone: +1 541 574 0614

Internet: www.newportsymphony.org

Email: info@NewportSymphony.org

More Info: Ticket information is found at: www.newportsymphony.org/ticket-information-2/ticket-information

Fisherman's Memorial Walk



Located in the Bayfront District, the pathway consists of stones engraved with the names of fishermen lost at sea. Each tile features the

name of the fisherman, the date and the fishing vessel. There are over 100 recorded fishermen from Newport who were lost at sea, with the oldest recorded in 1920 and the most recent in 2007.

Photo: Mighty Free (image cropped)

Address: Yaquina Bay State Park, Newport

Marine Discovery Tours



Great for school or private groups, Marine Discovery Tours is a great way to see marine animals in their natural habitat. Tours and rates vary by group size and cruise selection.

Photo: June Scheffel/Shutterstock.com

Address: 345 Southwest Bay Boulevard, Newport

Phone: +1 541 265 6200

Internet: www.marinediscovery.com

Email: captain@marinediscovery.com

Newport Tradewinds



This family-owned and operated company is the oldest charter fishing company on the Bayfront, with trips for fishing or whale watching.

Photo: Jeramey Jannene (image cropped)

Address: 653 Southwest Bay Boulevard, Newport

Opening hours: Fishing: (May - September): 7am or 12:30pm.

(October - April): 8am or 12:30pm. Whale Watching: 1:30pm.

Phone: +1 541 265 2101

Internet: www.newporttradewinds.com

Email: info@newporttradewinds.com

Burrows House Museum



One of two structures maintained by the Lincoln County Historical Society, the historic Burrows House was converted to a museum dedicated to

preserving the history of the Oregon Coast during the period of 1976-1978. The architecture is styled after the Queen-Anne Victorian homes.

Photo: Iakov Filimonov/Shutterstock.com

Address: 545 Southwest Ninth Street, Newport

Opening hours: Thursday - Sunday: 11am - 4pm

Phone: +1 541 265 7509

Internet:

oregoncoasthistory.org/museums-exhibits/burrows-house

Email: ochceducator@newportnet.com

Oregon Coast Aquarium



One of the top tourist attractions in the area, the aquarium, recognized for excellence both locally and nationally, has opportunities for visitors to shake "hands" with a giant octopus and kiss a sea lion. This is fun for everyone on your trip!

Photo: Oregon Attractions (image cropped)

Address: 2820 Southeast Ferry Slip Road, Newport

Opening hours: (Summer) Daily: 9am - 6pm. (Winter) Daily: 10am - 5pm.

Phone: +1 541 867 3474

Internet: aquarium.org

Agate Beach State Recreation Site

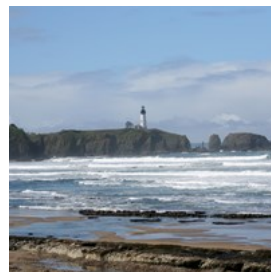

Agate Beach is located only one mile north of Newport. The popular destination commonly draws surfers and sun worshipers, and farmers even once lead their cattle through the tunnel for a taste of sea salt!

Photo: [steveestvanik/Shutterstock.com](http://steveestvanik.com)

Address: Agate Beach

Phone: +1 800 551 6949

Internet: www.oregonstateparks.org

Cobble Beach



Located at the Yaquina Head Natural Outstanding Area, Cobble Beach is the greatest of the Newport beaches. It must be seen in person to be captured, for the views, sunrises, and sunsets are positively breathtaking.

Photo: steve estvanik/Shutterstock.com

Address: 750 Northwest Lighthouse Drive, Newport

Phone: +1 541 574 3100

Internet: traveloregon.com/trip-ideas/oregon-stories/the-natural-wonder-of-cobble-beach

Oregon Coast Birding Trail



Newport is outstanding for both nature lovers and birders! A variety of songbirds are found at Yaquina Bay State Park, while many ducks and brants may be heard and seen at Salley's Bend. Low tides rein in numerous shorebirds and Bald Eagles at the mudflats. Lastly, the Estuary Trail provides an observation shelter provided approximately midway.

Photo: Rigucci/Shutterstock.com

Address: Alongside the Oregon Coast

Internet: www.oregoncoastbirding.com

More Info: Make sure to download the Central Coast guide provided by the website Orgeon Coast Birding Trail

Crabbing



It's impossible to journey to Newport and not encounter folks looking to catch and cook crab! Many charter operators offer crabbing trips and provide facilities for cooking. Both crabbing and

clamming are excellent in Yaquina Bay.

Photo: TFoxFoto/Shutterstock.com

Address: 1000 S.E. Bay Blvd., Newport

Phone: +1 866 465 6801

Internet:

www.discovernewport.com/activities/fishing-crabbing

More Info: Newport Charter options available in Yaquina Bay are Yaquina Bay Charters, Newport Marina Store & Charters, Newport Tradewind Charters or Captain's Reel Deep Sea Fishing

Kayaking



Guided kayak tours are offered on nearby Beaver Creek. It winds through coastal wetlands inhabited by a variety of wildlife. The number of people who register and the availability of guides determine tour schedules.

Photo: Nandaro (image cropped)

Address: 4860 North Coast Hwy Newport

Opening hours: Monday - Sunday: 10am-5pm

Phone: +1 541 574 4634

Internet: discovernewport.com/activities/surfing-kayaking

More Info: Kayak Lessons And Rentals at Ossie's Surf Shop

DINING



Andrey Bayda/Shutterstock.com

The restaurant scene in Newport, Oregon is varied in many ways but seems to have a permeating focus on fresh seafood, understandably. With options at all price-points

and cuisine from around the globe represented, there is a purveyor of perfectly palatable plates for everyone. See below for tasty options.

Local Ocean Seafoods

Both restaurant and fish market, Local Ocean has floor-to-ceiling windows to afford the patrons of its open kitchen and a beautiful view. An example of one of their many creative dishes is the pan fried oysters with pork belly, spinach, apples, Korean bean paste, albacore and mushroom dashi!

Address: 213 Southeast Bay Boulevard, Newport
Opening hours: Sunday - Thursday: 11am - 9pm. Friday - Saturday: 11am - 9:30pm.
Phone: +1 541 574 7959
Internet: www.localocean.net
Email: info@localocean.net

Stone Crest Cellars

This Italian Restaurant & wine tasting bar is definitely a hidden spot. Once you have found it, however, imaginative dishes created with the best local seafood ingredients are waiting for you.

Address: 715 South West Hurbert Street, Highway 101, Newport
Phone: +1 541 272 9463
Internet: www.stonecrestbb.com
More Info: 1st stop light North of the Yaquina Bay Bridge.
NOT AT THE B & B

Canyon Way Bookstore & Restaurant

This charmingly quaint restaurant can best be described as an eclectic mix of good food, books, and gifts. In a relaxed atmosphere including good choice of background music and little patio with flowers you can eat very tasty food.

Address: 1216 SW Canyon Way, Newport
Phone: +1 541 265 8319
Internet: canyonway.com

M&P Authentic Thai Cuisine

Right down on the bay front, you can have genuinely authentic Thai cuisine in a wonderful and welcoming atmosphere. The lunch specials have very reasonable prices.

Address: 836 SW Bay Blvd., Newport
Phone: +1 541 264 8388

Asiatico Waterfront Fusion Sushi

Located directly at the waterfront, make sure not to miss the wonderful Sushi, artfully prepared at Asiatico Waterfront. The rolls are large and very fresh ingredients are used.

Address: 875 SW Bay Blvd, Newport
Phone: +1 541 265 8387
Internet: www.asiaticofusion.net

Local Ocean Seafoods

Enjoy fantastic seafood with an excellent view of the bridge and the bay. The fish is so fresh, it comes straight off the docks. Try the superb selection from the creative menu in this classy, upscale restaurant with a great architectural design.

Address: 213 SE Bay Blvd, Newport
Phone: +1 541 574 7959
Internet: localocean.net

Georgie's Beachside Grill

Spectacular ocean views from every seat, reasonable prices, clam chowders that keep getting awards for their for their perfectly blend of savory and a relaxed atmosphere. There is nothing more to say.

Address: 744 SW Elizabeth St, Newport
Phone: +1 541 265 9800
Internet: www.georgiesbeachsidegrill.com

Saffron Salmon

At Saffron Salmon you can hear barking sea lions while enjoying the view of the bay. Enjoy

creative and delicious food in a very casual setting. The herb encrusted salmon is highly recommended.

Address: 859 SW Bay Blvd, Newport
Phone: +1 541 265 8921
Internet: www.saffronsalmon.com

Ocean Bleu at Gino's

The owners of what was once Gino's Seafood and Deli opened OceanBleu in 2010 with the aim to serve seafood that is purchased fresh from local fishermen each day. "Live free, love often, eat wild!"

Address: 808 Southwest Bay Boulevard, Newport
Opening hours: Daily: 11am - 9pm
Phone: +1 541 265 2424
Internet: www.oceanbleuseafoods.com
Email: oceanbleuseafoods@gmail.com

Chowder Bowl

The New England-style clam chowder at Chowder Bowl is so spot on that you'll think you're on the wrong coast. With a location right off of Nye Beach, the views are just as good as the food.

Address: 728 Northwest Beach Drive, Newport
Opening hours: Sunday - Thursday: 11am - 8pm. Friday - Saturday: 11am - 9pm.
Phone: +1 541 265 7477
Internet: www.newportchowderbowl.com
Email: chowderbowl@charter.net

Newport Steak & Seafood

Newport Steak & Seafood is the place that locals go when they are craving comfort food served in a friendly, casual environment. West coast cuisine is a must while in Newport, so venture to this restaurant for a taste of the best.

Address: 1019 Southwest Coast Highway, Newport
Opening hours: Sunday - Thursday: 7am - 9pm. Friday - Saturday: 7am - 10pm.

Phone: +1 541 265 8283

Noodle Cafe

A patio and dining room overlooking the bay, Noodle Cafe has much to offer in addition to its Asian-fusion cuisine. The house made noodles and fried bread are big hits.

Address: 837 Southwest Bay Boulevard, Newport
Opening hours: Monday & Tuesday: 11am - 9pm. Thursday - Saturday: 11am - 9pm. Sunday: 12pm - 9pm.
Phone: +1 541 574 6688
Internet: www.noodlecafenewport.com

Kam Meng Chinese Restaurant

The exterior is painted bright green and the walls are adorned with artwork by the owner, who is the epitome of hospitality. Kam Meng is also known for its dishes, some of which are prepared and served in traditional Chinese pots.

Address: 4424 North Coast Highway 101, Newport
Opening hours: Tuesday - Sunday: 11am - 9pm
Phone: +1 541 574 9450
Internet: www.kammeng.com
Email: kammengchineserestaurant@live.com

Flashbacks Fountain & Grill

Flashbacks is aptly named as its decor and menu are reminiscent of a 1950's diner. Hamburgers and ice cream are their most popular menu items.

Address: 1255 North Coast Highway 101, Newport
Opening hours: (Summer) Daily: 11am - 11pm. (Regular) Daily: 11am - 10pm.
Phone: +1 541 574 1955
Internet: www.flashbacksfountainandgrill.com

Super Oscar's

Super Oscar's Mexican restaurant has a variety of combination plates, burritos and breakfast burritos, which you can order any time of day. The venue is located nearby in Lincoln City.

Address: 2048 NE Highway 101, Lincoln City
Opening hours: Monday - Friday: 7am - 10pm. Saturday & Sunday: 7am - 12am.
Phone: +1 541 574 8222

April's at Nye Beach

April's serves a seasonal menu of all-from-scratch items made from produce grown at the owner's farm and fish and other meats procured locally. They provide upscale farm-to-fork fare paired with their selections of Northwest and Italian wines.

Address: 749 Northwest 3rd Street, Newport
Opening hours: Wednesday - Sunday: 5pm - Closing
Phone: +1 541 265 6855
Internet: www.aprilsatnyebeach.com

CAFES



Subbotina Anna/Shutterstock.com

Many of Newport's cafes sit seaside, giving you the perfect view as you wake up with your morning cup of coffee or enjoy a light lunch. Each cafe has made its mark with its menu and offers something unique. See below to start your morning.

La Maison Bakery and Cafe

La Maison is a French-style bakery and cafe whose name means "the house." Try one of the French omelettes on their breakfast menu. Chef Cliff Brown won a Peoples Choice Award, 2010 Oyster Cloister!

Address: 315 Southwest 9th Street, Newport
Opening hours: Daily: 9am - 4pm
Phone: +1 541 265 8812
Internet: www.lamaisoncafe.com
Email: katelamaison@yahoo.com

Green Gables Italian Cafe

The owners of the Green Gables bed and breakfast run a small cafe downstairs, where they bake everything fresh daily and serve an array of espresso beverages. The ambiance is entirely welcoming and bucolic.

Address: 156 Southwest Coast Street, Newport
Opening hours: Tuesday - Saturday: 11am - 1:30pm, 5pm - 8pm.
Phone: +1 541 574 0986
Internet: www.greengablesbb.com
Email: lodging@greengablesbb.com

Panini Bakery

Panini Bakery provides fresh-baked breads to several area restaurants and even has their own menu of signature sandwiches created using their artisan breads. They also serve Espresso, Pastries, Soup, Salads, Sandwiches, and Pizza!

Address: 232 Northwest Coast Street, Newport
Opening hours: Daily: 7am - 7pm
Phone: +1 541 265 5033

Chalet Restaurant & Bakery

Specialty bakery items prepared from scratch on-site include cakes, pies, muffins, and scones, as well as syrups and jams that you can purchase. Pot roasts with carrots and onion and Tom turkeys are roasted daily.

Opening hours: Monday - Saturday: 6am - 10pm. Sunday: 7am - 10pm.
Phone: +1 541 265 6900
Internet: www.chaletrestaurantandbakery.com
Email: chalet.restaurant.bakery@gmail.com

Cafe Stephanie

Cafe Stephanie is a favorite spot for locals in the

Nye Beach area that has a simple yet carefully-prepared menu that appeals to almost everyone. Beauty in simplicity is most definitely their mantra.

Address: 411 Northwest Coast Street, Newport
 Opening hours: Daily: 7am - 3pm
 Phone: +1 541 265 8082

Pig 'N Pancake

Pig 'N Pancake has five locations along the Oregon Coast. The Newport location serves breakfast and lunch in Newport's old city hall building.

Address: 810 Southwest Adler Street, Newport
 Opening hours: Daily: 6am - 3pm
 Phone: +1 541 265 9065
 Internet: www.pignpancake.com
 Email: comment@pignpancake.com

Dutch Bros. Coffee

Dutch Bros. is a national chain of drive-thru coffee stands. Their Newport franchise serves freshly roasted coffee.

Address: 822 Southwest Coast Highway, Newport
 Opening hours: Sunday - Thursday: 5am - 10pm. Friday - Saturday: 5am - 11pm.
 Phone: +1 541 265 4009

Carl's Coffee in Nye Beach

Carl's Coffee serves smoothies, sandwiches, and pastries made at locally La Maison bakery and a variety of coffee drinks created using Stumptown Coffee. Fresh quiches are made daily!

Address: 715 Northwest Beach Drive, Newport
 Opening hours: Daily: 8am - 4pm
 Phone: +1 541 265 8665

The Coffee House

The Coffee House is located in historic Bayfront. Enjoy outdoor seating where you can sip your coffee and watch fishermen unloading the day's

catch, or enjoy an item off of the breakfast or lunch menu.

Address: 156 Southwest Bay Boulevard, Newport
 Opening hours: Daily: 7am - 2pm
 Phone: +1 541 265 6263
 Internet: www.thecoffeehousenewport.com

Arctic Circle

Hamburgers, sandwiches, shakes, fries, and more are found at the Arctic Circle national chain. High-quality ingredients like Black Angus Beef, French Fries, and Alaskan Halibut go into all of their meals.

Address: 340 North Coast Highway, Newport
 Phone: +1 541 265 7822
 Internet: www.acburger.com

BARS & NIGHTLIFE

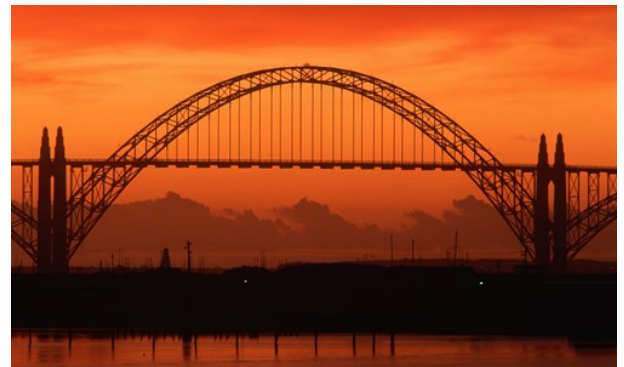

Joseph Sohm/Shutterstock.com

Live music and good brews are common among Newport's night spots. Local spots in downtown and along the beach are inviting and lively. See below.

Bier One



This beer snob's paradise has over 100 craft and imported bottled beers, and 15 taps that are rotated regularly. They also serve a simple menu of sandwiches and other pub food, as well as

equipment and ingredients for your home brews.

Photo: Valentyn Volkov/Shutterstock.com

Address: 424 Southwest Coast Highway, Newport

Opening hours: Monday - Saturday: 12pm - 11pm. Sunday:
12pm - 9pm.

Phone: +1 541 265 4630

Internet: www.bier-one.com

Email: cheers@bier-one.com

Uptown Pub



Uptown Pub is a small local pub with a broad selection of beers on tap and a couple of video lottery machines and pool table. Don't miss Taco

Tuesday.

Photo: Christopher Sessums (image cropped)

Address: 636 SW Hurbert St, Newport

Phone: +1 541 265 3369

Bay Haven Inn



In the kinky old-fashioned bar Bay Heaven Inn you can find live music during Saturday Jam sessions, great people and a relaxed and welcoming

atmosphere.

Photo: Nomad_Soul/Shutterstock.com

Address: 608 SW Bay Blvd, Newport

Phone: +1 541 265 7271

Maxwell's Restaurant & Lounge

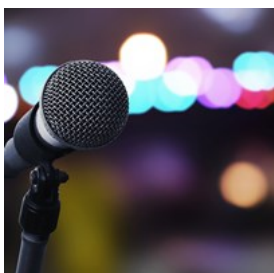

Maxwell's has a casual atmosphere with karaoke nightly, a pool table, and arcade games for your entertainment. They also feature free Wi-Fi access.

Photo: khuruzero/Shutterstock.com

Address: 1643 Northwest Highway 101, Lincoln City

Phone: +1 541 994 8100

Internet: www.maxwellslincolncity.com

Rogue House of Spirits



Rogue House of Spirits is one of three of Rogue Brewery's locations in Newport and is the former site of its brewing operations, which has been converted into a poolroom. Open late with a varied menu and full bar with 35 beers on tap.

Photo: Kzenon/Shutterstock.com

Address: 2122 Southeast Marine Science Drive, Newport

Opening hours: Friday - Sunday: 12pm - 8pm

Phone: +1 541 265 3188

Internet: www.rogue.com

Email: joe.rogue@rogue.com

Apollo's Restaurant & Nightclub

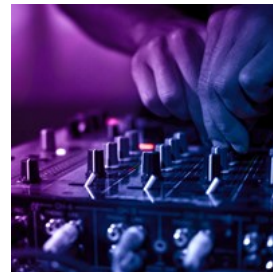

Apollo's is one of the few places in the area that are big for dancing. DJs and live music provide the soundtrack at this club, which can get pretty crowded and rowdy.

Photo: Aleksandar Mijatovic/Shutterstock.com

Address: 836 Southwest Bay Boulevard, Newport

Phone: +1 541 265 9807

Nana's Irish Pub

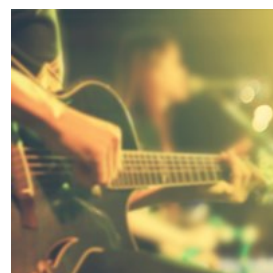

The mother-daughter team that runs this pub and restaurant pours their Irish heritage into everything they do. Nana's has been open in Nye Beach since 2008, and regularly has live

music.

Photo: PopTika/Shutterstock.com

Address: 613 Northwest 3rd Street, Newport

Opening hours: Sunday - Thursday: 11am - 11pm. Friday - Saturday: 11am - 12pm.

Phone: +1 541 574 8787

Internet: www.nanasirishpub.com

Email: contact@nanasirishpub.com

Hoover's Pub & Grill



Hoover's bar and restaurant serves up a great burger and live music weekly. Their food is quite popular, as are its patrons!

Photo: Dejan Stanic Micko/Shutterstock.com

Address: 3539 Oregon Coast Highway, South Beach

Phone: +1 541 867 3303

Internet: www.hooverspubandgrill.net

Game Over Arcade, Bar and Grill



At Game Over, there is a menu of concessions-type food like burgers, hot dogs, and pizzas, and both bottled and draft beers to keep you fueled

while you play their selection of both new and classic games. 10 HDTVs, including a massive 70" screen, are at your viewer's pleasure as well.

Photo: Jag_cz/Shutterstock.com

Address: 2821 Northwest Highway 101, Lincoln City

Phone: +1 541 614 1150

Internet: www.gameover-arcade.com

Email: gameoverarcade@gmail.com

Cafe Mundo



Cafe Mundo is also a venue for local musicians and space to showcase local artists. Feed your creative side with a night at Mundo.

Photo: Shebeko/Shutterstock.com

Address: 711 Northwest 2nd Court, Newport

Opening hours: Tuesday - Thursday: 11am - 10pm. Friday - Saturday: 11am - 12am. Sunday: 10am - 4pm.

Phone: +1 541 574 8134

Internet: www.cafemundo.us

Email: cafemundo@charter.net

SHOPPING



Antonova Anna/Shutterstock.com

Newport makes shopping an adventure. From the eclectic shopping centers and beachfront browsing, to shopping downtown, where the buildings are art and galleries can be tucked away. There are all sorts of retail gems waiting to be found.

Aquarium Village



Part shopping center, part aquatic themed wonderland, the colorful storefronts of the Aquarium Village are accented by carved statues of marine animals, as well as pirates and

their ships. Cafes, boutiques, souvenir shops, and more are to be found.

Photo: W & J (image cropped)

Address: 3101 Southeast Ferry Slip Road, Newport

Phone: +1 541 867 6531

Internet: www.aquariumvillage.org

Email: aqvill@peak.org

Oregon Coast Glassworks



Oregon Coast Glassworks offers glass blowing classes and free glass blowing demonstrations.

Create your own masterpiece of art or

purchase some finished souvenirs.

Photo: [jurra8/Shutterstock.com](https://www.shutterstock.com/stock-photo/jurra8)

Address: 616 E Olive St, Newport

Opening hours: 11:00am – 5:00pm Fall / Spring - Closed

Tues/Wed, Open Daily Spring Break, Open Daily July 4 - Sept 6

Phone: +1 541 574 8226

Internet: www.oregoncoastglassworks.com

Newport Candy Shoppe Ltd



For all those chocolate and candy-lovers this is definitely a must. Taste the best saltwater taffies at Oregon Coast in over 100 different flavors and

fantastic home-made fudge.

Photo: [Glenn Price/Shutterstock.com](https://www.shutterstock.com/stock-photo/Glenn+Price)

Address: 3211 Oregon Coast Hwy, South Beach

Phone: +1 541 867 4580

Pirates Plunder



Over 100 merchants have space in this antique mall, which has pirate-themed items in addition to the other collectibles you will find.

Find antiques, collectibles, pirate memorabilia, pirate items, books, clothing, and more in over 8,000-square-feet of shopping space.

Photo: [Fotana/Shutterstock.com](https://www.shutterstock.com/stock-photo/Fotana)

Address: 3145 Southeast Ferry Slip Road, Newport

Phone: +1 541 867 6000

Toujours Boutique

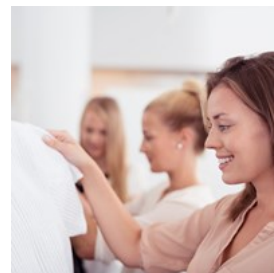

Toujours Boutique sells an array of colorful yet sophisticated clothing to fit anyone's style. Come see what you can find, and fancy yourself

colorful!

Photo: [racorn/Shutterstock.com](https://www.shutterstock.com/stock-photo/racorn)

Address: 704 Northwest Beach Drive, Newport

Opening hours: Sunday - Thursday: 10am - 5pm. Friday -

Saturday: 10am - 6pm.

Phone: +1 541 574 6404

Internet: www.toujoursboutique.com

Email: toujours@toujoursboutique.com

Things Rich & Strange



Things Rich & Strange celebrates local artists and authors by selling their works and hosting special events to showcase them. They also

sell an variety of new age items and jewelry, many pieces created by the owner.

Photo: [teena137/Shutterstock.com](https://www.shutterstock.com/stock-photo/teena137)

Address: 255 Northwest Coast Street, Newport

Opening hours: Daily: 11am - 5pm
Phone: +1 541 265 3600
Internet: www.thingsrichandstrange.com

The Edge Art Gallery



See glass blowing artists in action, as they create unique glass pieces that can be purchased as a souvenir of your trip to Newport. The Edge is sure to have something for everyone on your list, and you can even sign up for a glass blowing class.

Photo: mehmetcan/Shutterstock.com
Address: 3916 South Coast Highway, South Beach
Phone: +1 541 867 4198
Internet: www.theedgeartgallery.com
Email: ryan@theedgeartgallery.com

Newport Bay Candle Co, Inc.



Specializing in long-burning gel candles, every aspect of producing these fragrant creations is done in Newport. The factory store is open daily.

Photo: kedrov/Shutterstock.com
Address: 2310 North Coast Highway, Newport
Phone: +1 541 265 6111
Internet: www.newportbaycandle.com
Email: candles@newportnet.com
More Info: Hours vary upon season.

Ossie's Surf Shop



offer surfing lessons!

Whether you visit their shop or browse their online store, you will find a great selection of surfboard's, surf gear, and apparel. They even

Photo: Netfalls - Remy Musser/Shutterstock.com
Address: 4860 North Coast Highway, Newport
Opening hours: Daily: 10am - 5pm
Phone: +1 541 574 4634
Internet: www.ossiessurfshop.com

Made In Oregon



Since 1975, Made In Oregon has been offering the best of Oregon-made products, including food, jewelry, artwork, and other gifts. They have multiple statewide locations, with one being in Newport. Check the website for information regarding upcoming special events.

Photo: Markus Mainka/Shutterstock.com
Address: 342 Southwest Bay Boulevard, Newport
Opening hours: Daily: 10am - 5pm
Phone: +1 541 574 9020
Internet: www.madeinoregon.com

ESSENTIAL INFORMATION



Gregory Johnston/Shutterstock.com

Airport



Newport is served by the Eugene Airport (EUG) in Eugene, Oregon, located approximately two hours away and Portland International

Airport.

There is no direct connection from the Airport to Newport.

You can either take Amtrak from Eugene Amtrak Station to Albany Amtrak and from there a Bus to Newport.

www.amtrak.com/northwest-train-bus-stations

The Valley Retriever or Caravan Airport Transportation operates between the Oregon Coast and Amtrak.

Call them under 541-994-9645.

There is also a bus available called The Valley Retriever that goes to Corvallis, you change there and go to Newport with Lincoln County bus line. For more information see the POI public transportation.

Photo: Juan Garces

Address: 28801 Douglas Drive, Eugene

Phone: +1 541 682 5544

Internet: www.flyeug.com

Time Zone



Newport is in the Pacific Time Zone, and all times are reflected in Pacific Time.

Photo: Marek Polakovic

Public Transport



Lincoln County Transit provides bus services to all of Lincoln County. Depending on the bus line, service is from Monday through

Saturday about 7AM - 8 or 9PM. There is a Transit Intercity Bus between the cities, Newport City Loop Bus for transportation within the city. Fares are divided into different zones and from North-South, East-West. Each zone you travel in is \$1.00. A coupon book of 40 \$1.00 coupons is available for \$30. Check out the website for more information.

Photo: Pierre-Luc Auclair

Internet: www.co.lincoln.or.us/transit/page/transit-intercity-bus-schedule

Taxi

Yaquina Cab Company



Address: 8 Sw Lee St, Newport

Phone: +1 541 265 9552

Post Office



United States Postal
Service

Photo: Andy Fuchs

Address: 2220 North Coast Highway, Newport

Phone: +1 973 651 708

Internet: www.usps.com

Pharmacy



Rite Aid 2336 North
Coast Highway, Newport,
OR 97365 +1 541 265
8596 Fred Meyer 150
Northeast 20th Street,
Newport, OR 97365 +1

541 265 4581

Photo: Gemma Garner

Address: 2336 North Coast Highway, Newport

Phone: +1 541 265 8596

Telephone



Country code: +1 Area
codes in Newport: 541

Photo: Jardson Almeida

Electricity



Outlets generate a
110-volt current and use
two-prong plugs.
Adapters can be
purchased at all major
electronics and retail

stores.

Photo: Stirling Tschan

Population

10,017

Currency

\$1 U.S. = 100 cents

Opening hours

Standard operating hours are between 10am and 9pm
Mondays through Saturday, and 11am to 7pm on Sundays.

Internet

www.thecityofnewport.net

Newspapers

Newport News-Times
831 Northeast Avery Street
Newport, OR 97365
+1 541 265 8571
www.newportnewstimes.com

Emergency numbers

911

Tourist information

Oregon Coast Visitors Association
555 SW Coast Hwy
Newport
+1 541 574 2679
Monday - Friday 8:00 AM - 5:00 PM