

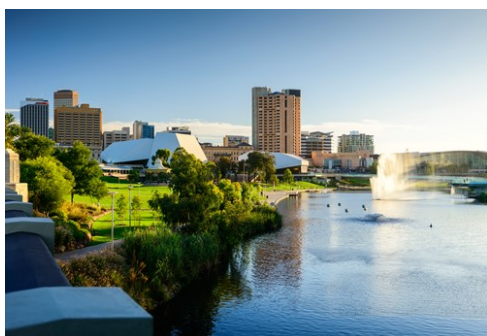

Adelaide

Photo: ymgerman/Shutterstock.com



amophoto_au/Shutterstock.com

Adelaide is a new city in an old land, founded as a British colony in 1836 and now being the capital of South Australia. Today, its rich mix of diverse cultures exists together in a relaxed and cosmopolitan lifestyle, having both many green parks as well as 30km of beaches stretching along its suburbs. The city is famous for its al fresco eating culture and it is the centre of the Australian wine industry, with some of the best food and drinks in the world.



amophoto_au/Shutterstock.com



Mariangela Cruz/Shutterstock.com

Go where no one has
VENTURED BEFORE!

5 Off the Beaten Track
Destinations in Asia

ArrivalGuides

Foto: WhitefoxChen / Shutterstock

Top 5



Botanic Gardens

Opened in 1857, the Botanic Gardens modelled on English gardens and it featu...

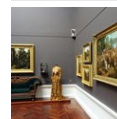

Art Gallery of South Australia

In the heart of the austere and monumental Victorian grandeur of Adelaide's ...

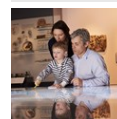

South Australian Museum

The main focus of the museum is the astonishingly ancient history of the lan...



Migration Museum

To get a true picture of the stories of the diverse ethnic groups that now m...



Tandanya Arts Centre

Tandanya, the National Aboriginal Cultural Institute, was the first indigeno...



THE CITY



Leshaines123/Flickr.com (image cropped)

When Governor John Hindmarsh arrived and founded a British colony back in 1836, the Adelaide Plains had been home to the Kaurna Aboriginal people for many thousands of years. The settlement that arose on the plains has developed into one of the most culturally diverse cities in the world.

The centre, which lies closer to the Torrens River than to the coast, is a grid of wide graceful streets encircled by a ring of parks. This arrangement gives Adelaide an open and green atmosphere, which, coupled with the blue skies of the warm South Australian climate, make for a beautiful city.

The colonists came ashore at Port Adelaide, whose 19th-century centre is still intact and it gives the visitor a feel for the colony's early days. Adelaide soon spread out to the seashore, and now has a long line of relaxing beach suburbs that can easily be accessed by trams that run from the city centre.

The arrival of successive waves of immigrants – from Germans and Italians to Lebanese and Japanese – have given the city an enviable reputation for good food and drinks, with some of the most diverse eating opportunities within the whole world. The wine making brought by

German immigrants has turned Adelaide into one of the world's great wine producing centres.

DO & SEE



ymgerman/Shutterstock.com

Adelaide is easy to get around and it offers a wide variety of attractions for all ages. Here you can learn more about world-class wines, admire the beautiful Adelaide Oval and watch a sporting event. And why not learn more about the history of the country at South Australian Museum or at the Migration Museum. If you are longing for the beaches, take the tram to Glenelg which is a popular seaside suburb. All you need to do is to enjoy your holiday while exploring this amazing city!

Botanic Gardens



Opened in 1857, the Botanic Gardens modelled on English gardens and it features plenty of native trees and plants. The Bicentennial Conservatory that towers over the gardens houses a tropical rain forest environment and it is the largest glasshouse in whole Australia.

Photo: Puffin's Pictures/Shutterstock.com

Address: North Terrace, Adelaide

Opening hours: Mon-Fri 7:15am-at least 5pm. Sat-Sun 9am-at least 5pm. Closing time depending on season, varying every month.

Phone: +61 882 229 311

Internet: www.environment.sa.gov.au/botanicgardens

Email: botanicgardens@sa.gov.au

More Info: Conservatory is open daily 10am-4pm.

Art Gallery of South Australia



In the heart of the austere and monumental Victorian grandeur of Adelaide's official buildings, this art gallery has a wide collection of Aboriginal art both traditional and contemporary, as well as colonial and modern Australian and British art.

Photo: [denisbin/Flickr.com](https://www.flickr.com/photos/denisbin/)

Address: North Terrace, Adelaide

Opening hours: Daily 10am-5pm

Phone: +61 882 077 000

Internet: www.artgallery.sa.gov.au

South Australian Museum

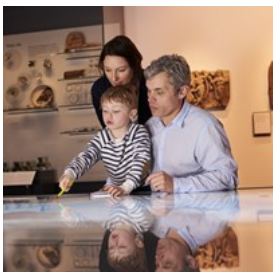

The main focus of the museum is the astonishingly ancient history of the land of Australia, with the Origin Energy Fossil Gallery

displaying some of the oldest fossils in the world.

You will also find extensive exhibitions on Aboriginal history.

Photo: [Monkey Business Images/Shutterstock.com](https://www.shutterstock.com/monkey-business-images/)

Address: North Terrace, Adelaide

Opening hours: Daily 10am-5pm

Phone: +61 882 077 575

Internet: www.samuseum.sa.gov.au

Migration Museum



To get a true picture of the stories of the diverse ethnic groups that now make up the South Australian people, head for this museum full of fascinating personal stories of arrival in the new colony. Plus the story of the Aboriginal people.

Photo: [Iakov Filimonov/Shutterstock.com](https://www.shutterstock.com/iakov-filimonov/)

Address: 82 Kintore Avenue, Adelaide

Opening hours: Daily 10am-5pm

Phone: +61 882 077 580

Internet: <http://migration.history.sa.gov.au/>

Email: migration@history.sa.gov.au

Tandanya Arts Centre



Tandanya, the National Aboriginal Cultural Institute, was the first indigenous owned and managed arts centre in Australia, established in 1989. The institute has exhibitions of Aboriginal and Torres Strait Islanders art from across Australia.

Photo: [Fiqah Anugerah Dah Besa/Shutterstock.com](https://www.shutterstock.com/fiqah-anugerah-dah-besa/)

Address: 253 Grenfell Street, Adelaide

Opening hours: Mon-Sat 10am-5pm

Phone: +61 882 243 200

Internet: www.tandanya.com.au

National Wine Centre of Australia



The nearby Barossa Valley is Australia's wine producing heartland, and this centre offers interactive exhibitions explaining the whole wine making process, plus wines to taste and buy. In addition, the surrounding wine yards are just

beautiful to see and savour.

Photo: symbiot/Shutterstock.com

Address: Hackney Road, Adelaide

Opening hours: Daily 9am-6pm

Phone: +61 883 033 355

Internet: www.wineaustralia.com.au

More Info: Wined Bar opening hours: Mon-Wed 8am-6pm.

Thu-Fri 8am-closing. Sat 9am-closing. Sun 9am-6pm

Festival Centre



The Festival Centre was built in 1973, as the venue for the Adelaide Festival of Arts, which is the city's major arts event since its inception in

1960. The large modernist theatre complex is still the heart of the festival and its theatres are open all year, hosting different events and activities - check out their schedule and stay tuned.

Photo: Michael Zimmer/Flickr.com (image cropped)

Address: King William Road, Adelaide

Phone: +61 882 168 600

Internet: www.afct.org.au

Email: contact@adelaidefestivalcentre.com.au

Adelaide Oval

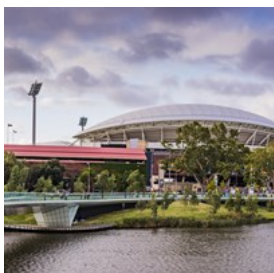

One of the most picturesque cricket grounds in the world, the Adelaide Oval, is home to the West End Redbacks, South Australia's cricket

team. It also hosts Aussie Rules football, rugby matches and concerts.

Photo: Fotoaray/Shutterstock.com

Address: North Adelaide, Adelaide

Opening hours: Mon-Fri 7:30am-6pm. Sat-Sun 8am-4pm.

Closed for major events

Phone: +61 882 111 100

Internet: www.adelaideoval.com.au

Email: enquiries@adelaideoval.com.au

More Info: Tours Mon-Fri 10am (except match days).

Glenelg

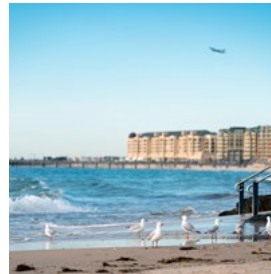

Glenelg is Adelaide's most popular beach destination, always buzzing with people browsing through shops, dining at sidewalk cafés and enjoying the beach. The port is also well worth a visit, as well as the many events going on there all year.

Photo: amophoto_au/Shutterstock.com

Address: Glenelg, Adelaide

Wine cellars

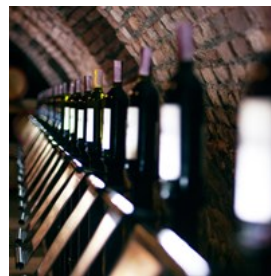

Some of the most famous wine regions in the world are dotted across South Australia: from Shiraz in the Barossa and Riesling in the Clare Valley to the

big reds of the Coonawarra, your wine holiday will be as rich and seamless as the wines themselves. You will find more than 200 cellar doors open for you within an hour drive away from Adelaide.

Photo: Paranamir/Shutterstock.com

Internet: www.southaustralia.com

Cleland Wildlife Park

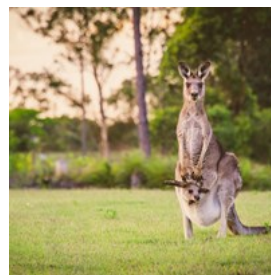

Cleland Wildlife Park has been a major tourist attraction since 1967, and it is a Conservation Park where you can interact with Australian wildlife.

Here you can cuddle with a koala bear or

hand-feed kangaroos and wallabies, while also seeing the famous waterfall Gully-Mount.

Photo: IntoTheWorld/Shutterstock.com

Address: 365 Mount Lofty Summit Road, Adelaide

Opening hours: Daily 9:30am-5pm

Phone: +61 883 392 444

Internet: www.environment.sa.gov.au/clelandwildlife

Email: clelandwildlifepark@sa.gov.au

South Australian Maritime Museum



Explore SA Maritime Museum's great nautical collection, which already began in 1872. Here you will get a better picture of the life at sea for those

immigrating to Australia in the early years, as there is also a replica of a ship with lots of artefacts and passenger stories to hear.

Photo: Tatiana Bobkova/Shutterstock.com

Address: 126 Lipson Street, Port Adelaide

Opening hours: Daily 10am-5pm

Phone: +61 882 076 255

Internet: www.samaritimemuseum.com.au

Email: maritime@history.sa.gov.au

Adelaide Zoo

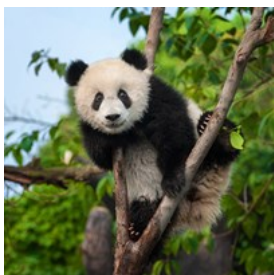

With over 1,800 animals and 300 species, you will find yourself quite busy at Adelaide Zoo, learning more about animals like African lions, giant

pandas, sea lions, kangaroos, American alligators, to only name a few. It is also interesting to know that the zoo is focusing on endangered and rare animals.

Photo: Hung Chung Chih/Shutterstock.com

Address: Frome Road, Adelaide

Opening hours: Daily 9:30am-5pm

Phone: +61 882 673 255

Internet: www.zoossa.com.au

More Info: Opening hours can vary depending on area.

Dolphin Swim & Watch



Temptation Sailing takes you to the sea with a sailing catamaran, where you will get the chance to swim with wild dolphins or just watch these

fascinating creatures in their natural habitat.

This is once in a lifetime encounter, and a memory for life so do not forget your camera!

Photo: Paulphin Photography/Shutterstock.com

Address: Marina Pier, Glenelg, Adelaide

Phone: +61 412 811 838

Internet: www.dolphinboat.com.au

More Info: The boat leaves from Glenelg.

DINING



Aedka Studio/Shutterstock.com

Adelaide, the home of eating out, has more restaurants per person than any other city in Australia, a nation abundant with good food and the pleasures of al fresco dining. The city's cultural mix - from Thai to Italian and Indian to Lebanese - offers a bewildering array of cuisines for you to enjoy, complemented by the incredible range of fresh vegetables, fruits, seafood and meats available in South Australia.

Penfolds Magill Estate Restaurant



Situated on the Magill Estate with panoramic views over the vineyards and the city beyond, this 5-star restaurant offers modern Australian

cuisine and one of the most impressive restaurant cellars in the world. The estate itself, which in total houses four different dining and drinking locations, overlooks more than five hectares of Shiraz vines, which are among the most celebrated in the whole world, and they also contributed to the first vintages of Grange in the 1950s.

Photo: rss_maxim/Shutterstock.com

Address: 78 Penfold Road, Magill, Adelaide

Opening hours: Wed-Sat 6:30-closing. Fri-Sat 12pm-closing

Phone: +61 883 015 569

Internet:

www.penfolds.com/en-au/visit/magill-estate-restaurant

Email: magill.cellardoor@penfolds.com

Jolleys Boathouse

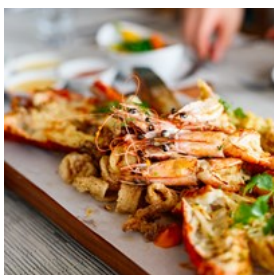

This restaurant in a converted boathouse offers fine contemporary Australian cuisine on the banks of the Torrens River. The menu changes

seasonally and thus assures that only the best (and regional) products are used.

Photo: Jolleys Boathouse/Shutterstock.com

Address: 1 Jolleys Lane, Adelaide

Opening hours: Mon-Sat 6pm-closing. Sun-Fri 12pm-2pm

Phone: +61 882 232 891

Internet: www.jolleysboathouse.com

Email: management@jolleysboathouse.com

Good Life Modern Organic Pizza

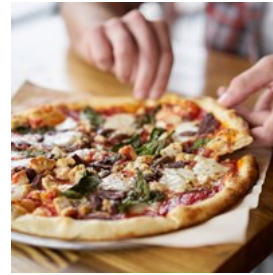

Mixing the traditions of Adelaide's Italian community with the fantastic organic products and the free-range meat of the

farms of South Australia, this restaurant is celebrating the Good Life. As they always use organic food of high quality, they offer pizza and also tapas of always great taste and indeed much pleasure.

Photo: Joshua Resnick/Shutterstock.com

Address: 170 Hutt Street, Adelaide

Opening hours: Mon-Sat 6pm-closing. Sun 6pm-9:30pm

Phone: +61 882 232 618

Internet: www.goodlifepizza.com

More Info: Lunch on Mo-Fri for take away only. Their second restaurant in Jetty Road, Glenelg, offers lunch on Tue-Fri and Sun 12pm-2:30pm.

Jasmine Indian Restaurant



Jasmine Indian Restaurant is a family-owned restaurant with a cosy and intimate atmosphere, serving classic North Indian

dishes as kormas or vindaloos. They do also offer a huge variety of vegetarian alternatives, so you will have a hard time with choosing.

Photo: hlphoto/Shutterstock.com

Address: 31 Hindmarsh Square, Adelaide

Opening hours: Tue-Thu 5:30-9:30pm. Thu-Fri 12pm-2:30pm.

Fri-Sat 5:30pm-10pm

Phone: +61 882 237 837

Internet: www.jasmin.com.au

Star of Siam



In the heart of the city near the Central Market, this Thai restaurant is one of the best dining locations in town, serving great fresh produce at reasonable prices. On the menu you will find tasty dishes like Pad-Thai, the national dish of Thailand, and other specialities like spicy crispy prawn and pepper & garlic chilli pork.

Photo: ARENA Creative/Shutterstock.com

Address: 67 Gouger Street, Adelaide

Opening hours: Mon-Fri 12pm-2:30pm. Mon-Thu

5:30pm-9:30pm. Fri-Sat 5:30pm-10pm

Phone: +61 882 313 527

Internet: www.starofsiam-adelaide.com.au

Email: starofsiamadelaide@gmail.com

The Greek on Halifax



Reinvented into The Greek on Halifax, you have come to one of the best Greek restaurants in Australia, easily spotted due to a huge chimney

right behind. For starters, try the pickled octopus, keftedes (spicy meatballs) or haloumi cheese with roasted cherry tomatoes, followed by the saganaki prawns or crispy whitebait.

Again, you might have a hard time to choose.

Photo: iMarzi/Shutterstock.com

Address: 75-79 Halifax Street, Adelaide

Opening hours: Daily 12pm-3pm. Sun-Thu 6pm-9pm. Fri-Sat 6pm-10pm

Phone: +61 882 233 336

Internet: www.thegreek.com.au

Email: info@thegreek.com.au

Sosta



Sosta is a temple for the faithful to eat spectacular steaks, chorizo, quail, rump, chicken and veal ribs. Try the Parrillada de carne for two, a platter

with grilled meat, and you won't be disappointed. While Carnivores will feel right at home at Sosta's, vegetarians, however, may want to steer clear.

Photo: Tatiana Volgutova/Shutterstock.com

Address: 291 Rundle Street, Adelaide

Opening hours: Tue-Fri 12pm-2:30pm. Sun-Fri 6pm-closing.

Fri 5:30pm-closing

Phone: +61 882 326 799

Internet: www.sostaargentiniankitchen.com.au

Email: info@sostaargentiniankitchen.com.au

Ying Chow



This buzzing restaurant offers wonderful North Chinese cuisine at reasonable prices, as they - accommodatingly - accept the for Adelaide so

typical BYO option: bring your own (booze).

Although it can get quite packed, it is definitely worth the wait.

Photo: Kzenon

Address: 114 Gouger Street, Adelaide

Opening hours: Sun-Thu 5pm-12:40am. Fri 12pm-2:45pm.

Fri-Sat 5pm-1am

Phone: +61 882 117 998

Chianti Classico



This restaurant is a beautiful heritage-listed building that has been restored with the same quality and attention to detail, which is found in the food, wine and service offer. The menu represents the best of Tuscan and Northern Italian dishes to be enjoyed either in the comfort of inside dining or al fresco.

Photo: Ekaterina Kondratova/Shutterstock.com

Address: 160 Hutt Street, Adelaide

Opening hours: Mon-Fri 7:30am-10:30am and 12:00pm-3pm and 6pm-10pm. Sat-Sun 8am-10:30am and 12:30pm-3pm and 6pm-10pm

Phone: +61 882 327 955

Internet: www.chianticlassico.com.au

Email: chianti@chianti.net.au

Vietnam Restaurant



Step inside at this family-owned restaurant with almost 29 years of colourful history and a very relaxing and friendly atmosphere. The family serves authentic fresh Vietnamese food like spring and summer rolls for a start and beef with noodles, hot peppered pork spare ribs and hot sour fish as main course.

Photo: hansbui/Shutterstock.com

Address: 73 Addison Road, Pennington, Adelaide

Opening hours: Tue-Sun 11am-3pm and 5pm-10pm

Phone: +61 8 8447 3395

The Oyster Bar



The Oyster Bar attracts oyster lovers from all over the world, as this restaurant serves some of South Australia's finest oysters complemented with a perfect glass of South Australian wine. The restaurant is located in Glenelg and, thus, also offers amazing waterfront views.

Photo: Suporn Thawornnithi/Shutterstock.com

Address: Shop 10 Marina Pier, Glenelg, Adelaide

Opening hours: Daily 11am-closing

Phone: +61 883 763 100

Internet: www.oysterbar.com.au

Email: holdfastshores@oysterbar.com.au

Press Food & Wine



Enjoy modern Australian cuisine at this high standard restaurant. The menu is created by the head chef Andrew Davies and constantly aligned to the changing seasons, providing only the best and freshest ingredients. For the highest pleasure, do also choose a local wine from their extensive wine list.

Photo: Africa Studio/Shutterstock.com

Address: 40 Waymouth Street, Adelaide

Opening hours: Mon-Sat 12pm-closing

Phone: +61 882 118 048

Internet: www.pressfoodandwine.com.au

CAFES



Kichigin/Shutterstock.com

Adelaide has a vibrant café culture and offers plenty of coffee houses dotted all over the city so all caffeine addicts need not to worry when arriving to Adelaide. There are some streets which are packed with cafés with outdoor seating like the East End of Rundle Street towards Rundle Park as well as O'Connell Street and fashionable Melbourne Street.

The Jerusalem Sheshkebab House



The Jerusalem Sheshkebab House is a small and bustling Lebanese cafe and grill, serving delicious falafel, kebabs and dips. The

family-owned business has been operating for more than 30 years now and it still follows its simple style, always convincing its regulars and constantly attracting new ones.

Photo: FoodAndPhoto/Shutterstock.com

Address: 131B Hindley Street, Adelaide

Opening hours: Tue-Wed and Fri 12pm-2:30pm and 4pm-10pm. Thu 12pm-10pm. Sat 5pm-11pm. Sun 12pm-10pm.

Phone: +61 882 126 185

Cocolat



This mouth-wateringly stylish dessert cafe chain serves chocolate lovers an abundance of riches. The menu ranges from tasty desserts such as chocolate brownies, citrus tarts and cheesecakes to many other lovely temptations including ice cream and crepes, which will let your deepest dreams become true.

Photo: Daria_Cherry/Shutterstock.com

Address: 281-283 Rundle Street, Adelaide

Opening hours: Mon-Thu 12pm-10pm. Fri 12pm-11pm. Sat 11am-11pm. Sun 11am-10pm

Phone: +61 882 324 736

Internet: www.cocolat.com.au

Email: rundle@cocolat.com.au

More Info: Other shops at Henley Beach, the Colonnades and at the airport.

The Store

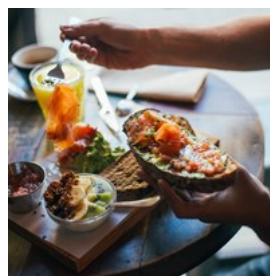

At The Store, you can get the probably best home cooked brunch in town. As this shop includes both a combo cafe and a restaurant, it also kindly welcomes you to grab a snack or to savour a proper meal while enjoying a warm vibe and an heartily inviting atmosphere.

Photo: De Repente/Shutterstock.com

Address: 157 Melbourne Street, North Adelaide

Opening hours: Mon-Fri 7am-3pm. Sat-Sun 8am-4pm

Phone: +61 883 616 999

Internet: www.thestorenorthadelaide.com.au/

Hog's Australia Steak House



For a down to earth dining experience, this cafe diner chain offers renowned steaks, burgers and grills. It is a very family-friendly place and

its menu offers such a variety that there is something here for everyone's taste; they do also have different specials each day.

Photo: stockcreations/Shutterstock.com

Address: 32-36 Jetty Road, Glenelg, Adelaide

Opening hours: Sun-Thu 11:30am-9:30pm. Fri-Sat 11:30am-closing

Phone: +61 993 767 060

Internet: www.hogsbreath.com.au

Email: bosshog@hbca.com.au

More Info: Also on 32-36 Jetty Road, Glenelg

UR Caffé



UR Caffé focuses on original healthy recipes with Thai flavour influences. As they always use local ingredients, all their dishes - from

omelettes made of free range eggs to tartines and salads using only fresh vegetables - taste so delicious that both breakfast and lunch could be taken at the very same spot, at the very same table.

Photo: Natalie magic/Shutterstock.com

Address: 117 Melbourne Street, North Adelaide

Opening hours: Mon-Fri 7:30am-3:30pm. Sat-Sun 8am-3:30pm

Phone: +61 882 673 553

Internet: www.urcaffe.com

Email: urcaffe@gmail.com

BARS & NIGHTLIFE



Neale Cousland/Shutterstock.com

Bars and pubs can be found all over Adelaide, as drinking beer and wine is something of an Aussie national pastime. Many of these establishments are housed in fine historic buildings and also offer good local food.

Nightlife in Adelaide is confined to certain streets, whereas some parts of the centre become quite deserted in the evening. The centres of the action are Hindley Street with its brasher and neon-lit strip, and Rundle Street with its more bohemian pubs and bars. The beach suburb of Glenelg also has a lively and youthful scene during both day and night.

The Austral

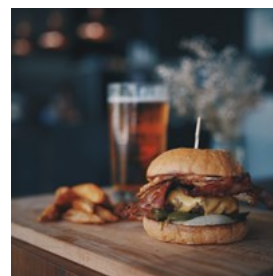

This fine pub in the heart of Rundle Street is something of an Adelaide institution, and it has an excellent menu of modern Australian food. Thus,

The Austral is also a great place to enjoy local and international ales, and live entertainment as well.

Photo: StudioByTheSea/Shutterstock.com

Address: 205 Rundle Street, Adelaide

Opening hours: Sun-Tue 11am-12am. Wed-Thu 11am-1am.

Fri-Sat 11am-3am

Phone: +61 882 234 660

Internet: www.theaustral.com.au
 Email: caitlin@theaustral.com.au

The Oxford Hotel



The Oxford Hotel is a classic Adelaide public house, and it has both great food and drinks as well as one of the best pub dining rooms in the city. The atmosphere is casual and relaxing, and quite right for after work drinks during the week. On Friday and Saturday night, however, DJ's are playing your favourite tunes.

Photo: VikaGeyde/Shutterstock.com
 Address: 101 O'Connell Street, Adelaide
 Opening hours: Mon-Fri 11am-closing. Sat-Sun 10am-closing
 Phone: +61 882 672 652
 Internet: www.oxfordhotel.com.au
 Email: admin@oxfordhotel.com.au

HQ Complex



This is Adelaide's dance music super club, offering all kinds of music from retro disco to house and hip-hop. While already being a three-story night club with four main areas playing their different type of music, this large building also owns 10 bars including a cocktail bar, a lounge and an outside beer garden.

Photo: DisobeyArt/Shutterstock.com
 Address: 149 Hindley Street, Adelaide
 Phone: +61 871 232 935
 Internet: www.hqcomplex.com.au
 Email: info@hqcomplex.com.au

The Unley



Being a restaurant by day, and a bar by night, the Boho transfers into a nightclub when the DJs take over the helm, and into whatever you want it to be in case of renting it for some time. This is an unusual and inviting place with delicious cocktails that help you right to start into (and through) the night.

Photo: Bordovski Yauheni/Shutterstock.com
 Address: 27 Unley Road, Unley, Adelaide
 Opening hours: Lunch: daily 12pm-2:30pm. Dinner: Tue-Sat 6pm-9pm. Sun-Mon 6pm-8:30pm. Gaming: Mon-Thu 9am-1am. Fri-Sat 9am-2am. Sun 9am-12am
 Phone: +61 882 715 544
 Internet: www.theunley.com.au

Treasury 1860



As being the place to-see-and-to-be-seen on Friday night, Treasury 1860 is trendy and up market. In a terrifically restored South Australian Treasury building, this bar caters to a finance and government clientele but also serves breakfast and lunch, being open nearly all day long.

Photo: Aleksandrs Muiznieks/Shutterstock.com
 Address: 144 King William Street, Adelaide
 Opening hours: Mon-Fri 6:30am-11pm. Sat 8am-11am and 3pm-11pm. Sun 8am-11am
 Phone: +61 872 251 722
 Internet: www.treasury1860.com.au
 Email: hello@treasury1860.com.au

The Union



Every Saturday night, the DJ's are spinning funk, house, pop and rock at The Union, while by the 30 metre long bar, you can drink a cold beer or a tasty cocktail. There are about 12 beers on tap to choose from including both imported beers and hand-crafted Australian beers.

Photo: Master1305/Shutterstock.com
 Address: 70 Waymouth Street, Adelaide
 Opening hours: Mon-Thu 11am-1am. Fri-Sat 11am-3am
 Phone: +61 882 312 144
 Internet: www.theunionhotel.com.au

Mary's Poppin

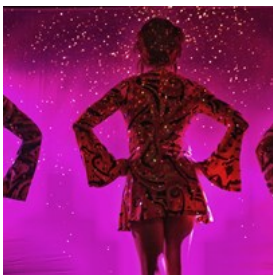

The two opulent levels of Mary's are finished with sleek edges and furnished with luxurious European décor, while a grand internal balcony gives an intimate view to three dazzling crystal chandeliers. These magnificent centrepieces cascade from ornate cathedral ceilings to the main dance floor below, creating a truly unique atmosphere that is held up by great drinks. Mary's is known primarily for its electrifying drag shows, but come before the party starts to enjoy the lounge vibe.

Photo: imaginariumau/Shutterstock.com
 Address: 5 Synagogue Place, Adelaide
 Internet: www.maryspoppin.com

Apothecary 1878



Apothecary 1878 is a stylish place with high quality wine, beer and spirits. This is one of the best wine bars in Adelaide, and the food follows the very same quality standard - make sure to check that out.

Photo: Kondor83/Shutterstock.com
 Address: 118 Hindley Street, Adelaide
 Opening hours: Mon-Sat 5pm-closing. Sun 6pm-closing
 Phone: +61 882 129 099
 Internet: www.theapothecary1878.com.au
 Email: drink@theapothecary1878.com.au

Ancient World



Ancient World is a hidden gem in the city and definitely one of those places that you do not want to miss out on. Try their whiskey from Tasmania and the Mexican cola Jarritos, and put your signature onto the bathroom door, it is actually encouraged!

Photo: Deniss Grigorjevs/Shutterstock.com
 Address: 116A Hindley Street, Adelaide
 Opening hours: Thu-Sat 9pm-2am
 Phone: +61 887 654 321

Cambridge Balcony Bar



With a balcony overlooking O'Connell Street, Cambridge Balcony Bar invites you to a fun evening with you dearest friends. Also, shoot some pool and enjoy a cold beer at the fire places in the middle of the venue.

Photo: gpointstudio/Shutterstock.com
 Address: 106 O'Connell Street, North Adelaide
 Phone: +61 883 619 779
 Internet: www.cambridgebalconybar.com
 Email: info@cambridgebalconybar.com

SHOPPING



Rawpixel.com/Shutterstock.com

There are two main keys to the Adelaide shopping experience, and the first is around Rundle Mall and down to Grenfell Street where you will find a mix of high-end and local shops. The second key is to the southwest of the central grid of streets, between Grote and Gouger Streets, where you will find the Adelaide Central Market, known as the food pantry of Adelaide. Here, you will discover a dazzling array of foods, showing the wonderful abundance of raw ingredients that Australia produces. This area is also a showcase of the melting pot of cultures that make up Adelaide today, with the sights and smells of Italian, Vietnamese, Lebanese, Greek, Chinese and Japanese cuisines to feast upon, to name only a few.

Adelaide Central Markets



The Adelaide Central Market buzzes with life and colour all year round and it is a special place for regulars, who wouldn't shop anywhere else. Here you'll find a huge range of fresh food,

all under one roof: fruit and vegetables, meat and poultry, seafood, gourmet cheeses, bakery products, sweets, nuts and health foods. Shoppers can also take a break in some of the hippest cafes in Adelaide.

Photo: Arina P Habich/Shutterstock.com
 Address: 44-60 Gouger Street, Adelaide
 Opening hours: Tue 7am-5:30pm. Wed 9am-5:30pm. Thu 7am-5:30pm. Fri 7am-9pm. Sat 7am-3pm
 Phone: +61 882 037 494
 Internet: www.adelaidecentralmarket.com.au

Rundle Mall



Rundle Mall in the northeast of the central grid of streets is Adelaide's first shopping mall built in the mid-1970s. This mall offers all the usual high-end chains you find across Australia and other interesting shops as well.

Photo: Sonpichit Salangsing/Shutterstock.com
 Address: Rundle Mall Street, Adelaide
 Opening hours: Mon-Thu 9am-7pm. Fri 9am-9pm. Sat 9am-5pm. Sun 11am-5pm
 Phone: +61 882 037 200
 Internet: www.rundlemall.com
 More Info: The Rundle Mall Street is Rundle Mall Street between William Street and Pulteney Street.

Adelaide Arcade

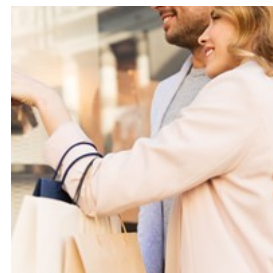

Running off Rundle Mall, down to Grenfell Street, the heritage-listed Adelaide Arcade and the Regent Arcade offer boutique shopping, aboriginal crafts and even locally mined opals. As you will see, you will not leave empty handed.

Photo: Syda Productions/Shutterstock.com

Address: Adelaide Arcade, Adelaide
Opening hours: Mon-Thu 9am-7pm. Fri 9am-9pm. Sat
9am-5pm. Sun 11am-5pm
Phone: +61 882 235 522
Internet: www.adelaidearcade.com.au

East End Rundle Street Markets



The East End of Rundle Street is a shopper's paradise: with hundreds of stalls and special shops, they sell South Australian items from

local food and wine over arts and crafts to jewellery and clothing.

Photo: Rawpixel.com/Shutterstock.com
Address: Rundle Street, Adelaide

Hugo Boss



The Hugo Boss name is associated with chic and elegant design for both men and women, producing only high quality fashion that is

known all over the world. By now, they own two shops in Adelaide, one of them in Grenfell Street quite close to other shopping opportunities as well.

Photo: Syda Productions/Shutterstock.com
Address: 25 Grenfell Street, Adelaide
Opening hours: Mon-Thu 9am-5:30pm. Fri 9am-7pm. Sat
9am-5pm
Phone: +61 882 125 072
Internet: www.hugoboss.com

ESSENTIAL INFORMATION



Neale Cousland/Shutterstock.com

Adelaide International Airport



Adelaide International Airport and Domestic Terminal are only 6km away from the city centre. The Skylink Airport Shuttle bus links

the airport to Adelaide Parklands Rail Terminal and the city centre, while local buses also link the airport to the Adelaide suburbs. There are taxi services as well as car rental available, and travelling to town by car is app. 10 mins.

Photo: Juan Garces
Address: 1 James Schofield Dr, Adelaide Airport
Phone: +61 883 089 211
Internet: www.adelaideairport.com.au

Passport / Visa



Unless you are a New Zealand citizen granted visa exemption on arrival (in most cases), you will need to obtain a visa prior to visiting Australia.

Citizens of all European Union countries, as well as Andorra, Norway, Iceland, San Marino, Switzerland, Liechtenstein, Monaco, and Vatican City are eligible for an eVisitor visa, which can

be applied for online. For citizens of the United States, Canada, Japan, Hong Kong, Singapore, Brunei, South Korea and Malaysia, the Electronic Travel Authority (ETA) entry permit is available, which can be applied for online and grants holders the right to enter Australia an unlimited amount of times for stays of no longer than 3 months per visit.

Citizens of all other world countries (with the exception of Somalia) are also able to apply for a visitor visa online. For more information, visit the official website of the Australian government's department of home affairs: <https://www.homeaffairs.gov.au/lega/lega/form/immi-faqs/what-visa-do-i-need-to-visit-australia>

Photo: TukTuk Design/Shutterstock.com

Best Time to Visit



The most lively seasons in which also locals are out in order to enjoy the warm weather is between February and May, as the average temperatures of

around 24 degrees allow for every outdoor (and must-do) activity and also attending interesting events such as the Adelaide Fringe Festival. While February is the hottest month of the year, the following ones cool down the weather to a level of comfort that ends with winter coming around from June until August.

Photo: VectorA/Shutterstock.com

Post



from.

There are several Australia Post offices located all over the town, where stamps can be bought, and where mail and packages can be sent

Photo: Andy Fuchs

Address: 141 King William Street, Adelaide

Opening hours: Mon-Fri 9am-5:30pm

Phone: +61 131 318

Public Transport



Station on North Terrace.

The Adelaide Parklands Rail Terminal links rail destinations across Australia with airport buses and suburban trains to Adelaide Train

The Adelaide Metro runs extensive bus services across the city with various tickets including multi-trip passes. These bus services link with the TransAdelaide train and tram services.

Tram to Glenelg is a great way to access the lovely seaside suburbs.

Photo: Pierre-Luc Auclair

Internet: www.adelaidemetro.com.au

Taxi



phone and website.

It is easiest to hail a taxi on the street, especially in the city centre or at the airport and train stations. However, Yellow Cabs can be well reached via

Photo: Taxi

Address: 774-778 South Road, Adelaide

Phone: +61 8 13 2227

Internet: www.yellowcabgroup.com.au

Pharmacy



Besides the main pharmacy at Gawler Place, there is another one: Chemist Warehouse
100 Rundle Mall +61 882 272 700 Opening hours:

Mon-Thu 8:30am-7pm. Fri 8:30am-9pm. Sat 8:30am-5pm. Sun 10:30am-5pm

For urgent medical information call Australia Medic Alert Foundation on +61 8 8274 0361. At emergency, call 000.

Photo: Gemma Garner

Address: 52 Gawler Place, Adelaide

Opening hours: Mon-Thu 8am-5:30pm. Fri 8am-7pm. Sat 9am-5pm

Phone: +61 882 270 300

Electricity



230 V, 50 Hz, I

Photo: Stirling Tschan

Telephone



Country code: +61 Area code: 08

Photo: Jardson Almeida

Population

1.3 million

Currency

1 Australian Dollar = 100 cents

Opening hours

General shop hours are Monday-Friday 9am-5.30pm, Saturday 9am-5pm and most major outlets are also open on Sundays 11am-5pm.

Newspapers

The Advertiser

Sunday Mail

Messenger Newspapers

The Australian

The Weekend Australian

Emergency numbers

000

Tourist information

South Australian Visitor Information Centre

108 North Terrace, Adelaide

+1 300 764 227 (within Australia) / +61 88 463 469 4 (international)

Adelaide Visitor Information Centre

Rundle Mall

9 James Place, Adelaide

+61 130 058 814 0

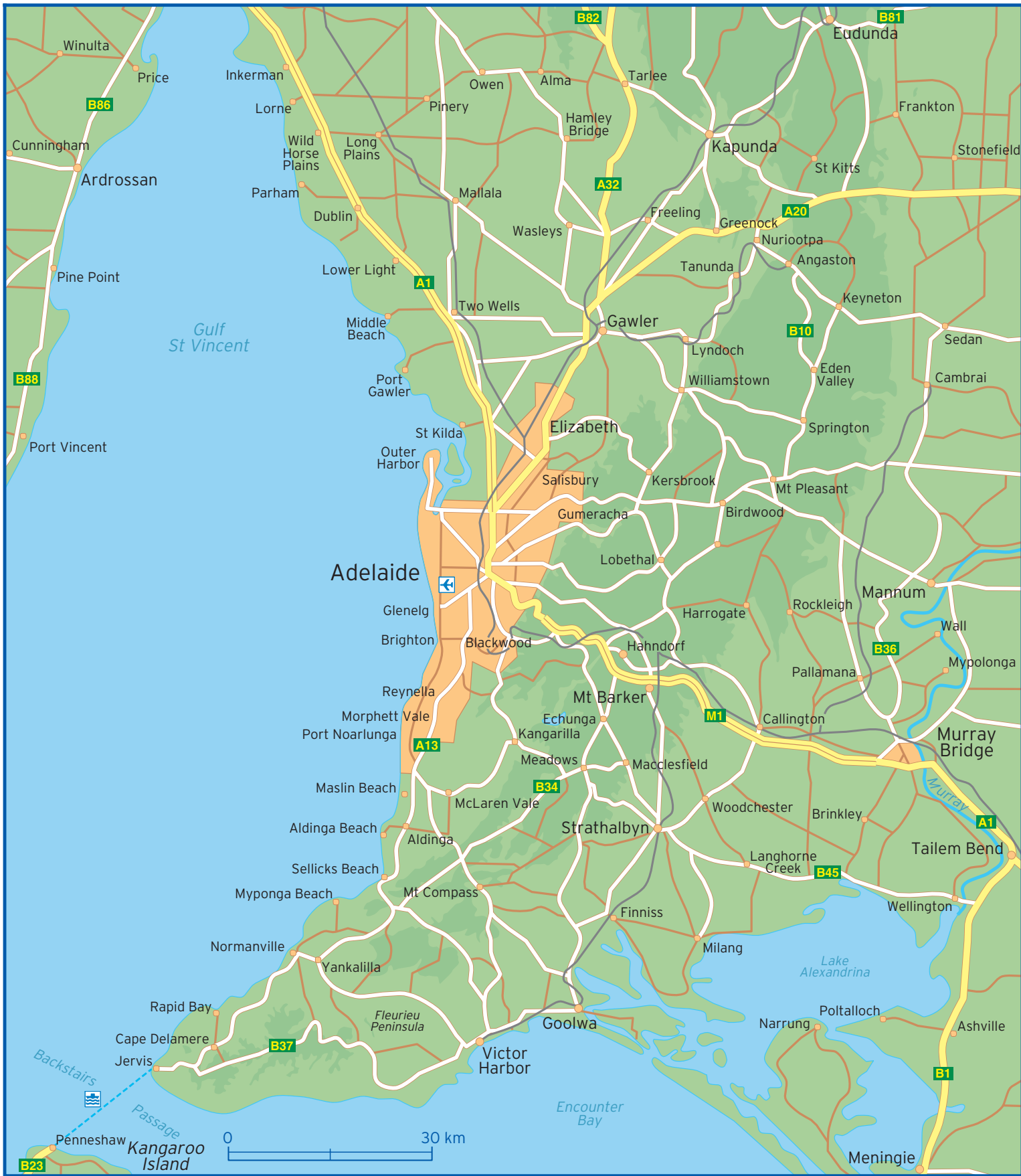

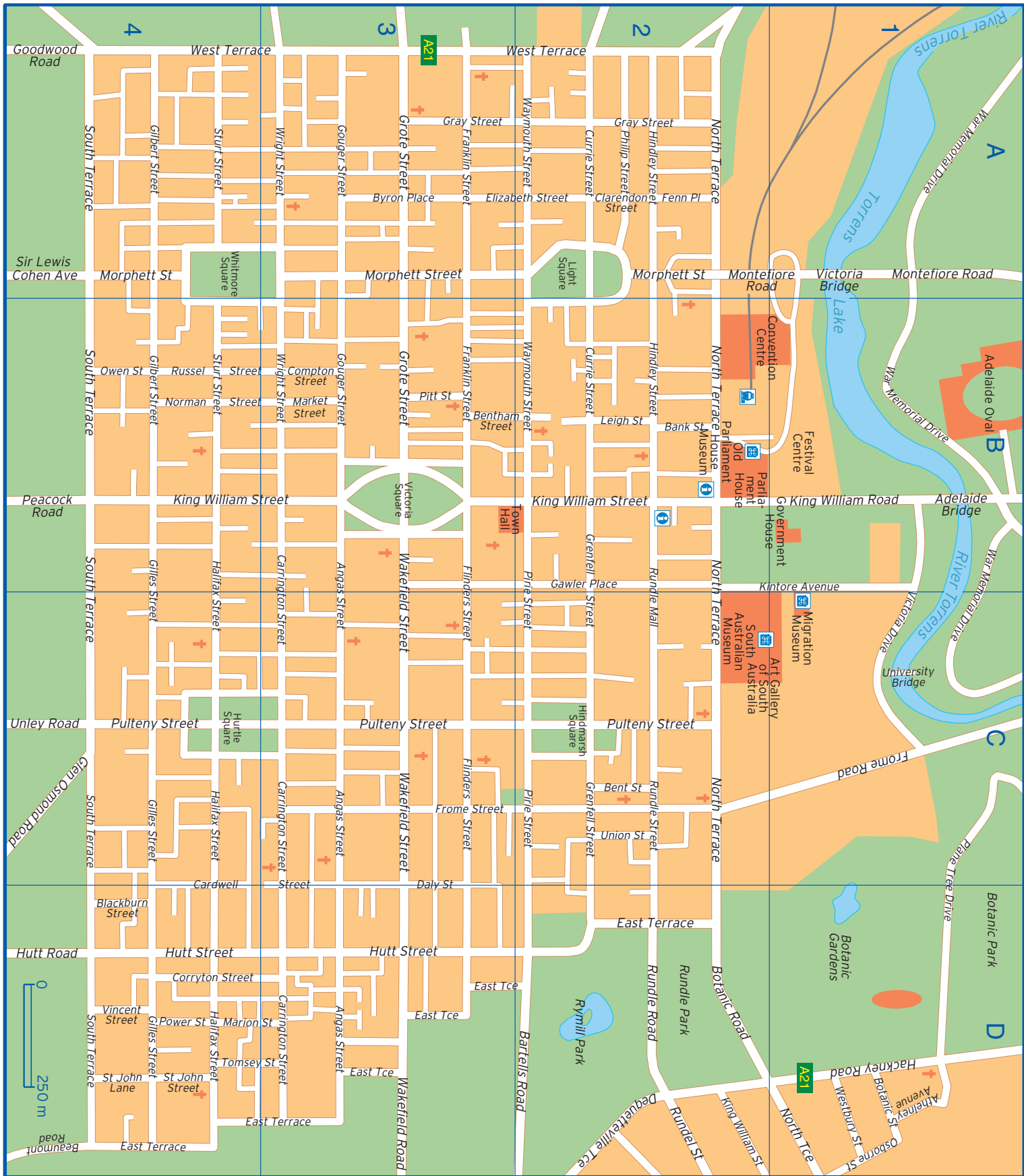

Goodwood Road
Sir Lewis Cohen Ave
Peacock Road
Unley Road
Hutt Road
Beaumont Road

South Terrace
South Terrace
South Terrace
South Terrace
South Terrace
South Terrace

West Terrace
West Terrace
Morphett Street
King William Street
Pulteny Street
Hutt Street
East Terrace
East Terrace

Gray Street
Gray Street
Morphett Street
King William Street
Pulteny Street
Hutt Street
East Terrace

North Terrace
North Terrace
North Terrace
North Terrace
North Terrace
North Terrace

Victoria Bridge
Adelaide Bridge
University Bridge
Frome Road
Botanic Road
Hackney Road

0
250 m

Adelaide Bridge	B1	Glen Osmond Road	C4	Plane Tree Drive	C1 D1
Angas Street	B3 C3 D3	Goodwood Road	A4	Power Street	D4
Athelney Avenue	D1	Gouger Street	A3 B3	Pulteny Street	C2 C3 C4
Bank Street	B2	Gray Street	A2 A3	Rundel Street	D2
Bartells Road	D2	Grenfell Street	B2 C2	Rundle Mall	B2 C2
Beaumont Road	D4	Grote Street	A3 B3	Rundle Road	D2
Bent Street	C2	Hackney Road	D1	Rundle Street	C2
Bentham Street	B2 B3	Halifax Street	B4 C4 D4	Russel Street	B3 B4
Blackburn Street	D4	Hindley Street	A2 B2	Sir Lewis Cohen Avenue	A4
Botanic Road	D2	Hindmarsh Square	C2	South Terrace	A4 B4 C4 D4
Botanic Street	D1	Hurtle Square	C4	St John Lane	D4
Byron Place	A3	Hutt Road	D4	St John Street	D4
Cardwell Street	D3 D4	Hutt Street	D3 D4	Sturt Street	A4 B4
Carrington Street	B3 C3 D3	King William Road	B1	Tomsey Street	D3 D4
Clarendon Street	A2	King William Street	B2 B3 B4 D2	Union Street	C2
Compton Street	B3	Kintore Avenue	B1 B2	University Bridge	C1
Corryton Street	D4	Leigh St	B2	Unley Road	C4
Currie Street	A2 B2	Light Square	A2	Victoria Bridge	A1
Daly Street	D3	Marion Street	D3 D4	Victoria Drive	B1 C1
Dequetteville Tce	D2	Market Street	B3	Victoria Square	B3
East Terrace	D2 D3 D4	Montefiore Road	A1 A2	Vincent Street	D4
Elizabeth Street	A2 A3	Morphett Street	A2 A3 A4	Wakefield Road	D3
Fenn Place	A2	Norman Street	B3 B4	Wakefield Street	B3 C3
Flinders Street	B3 C3	North Terrace	A2 B2 C2 D1	War Memorial Drive	A1 B1 C1
Franklin Street	A3 B3	Osborne Street	D1	Waymouth Street	A2 B2
Frome Road	C1	Owen Street	B4	West Terrace	A2 A3 A4
Frome Street	C3	Peacock Road	B4	Westbury Street	D1
Gawler Place	B2	Philip Street	A2	Whitmore Square	A4
Gilbert Street	A4 B4	Pirie Street	B2 C2	Wright Street	A3 B3
Gilles Street	B4 C4 D4	Pitt Street	B3		