



Clermont-Ferrand

Photo: Henryk Sadura/Shutterstock.com



Pecold/Shutterstock.com

A historical and cultural hub, Clermont-Ferrand houses architectural beauties and glorious cathedrals with a clear Gothic accent. Nestled at the foot of a chain of volcanoes, the ancient city is the capital of "Massif Central", the rural and mountainous Auvergne region. The city is the gate to the suggestive Natural Volcano Park, an area equipped with diversified areas that shift from mountains to valleys, providing breath-taking views and unspoiled landscapes.



Leonid Andronov/Shutterstock.com

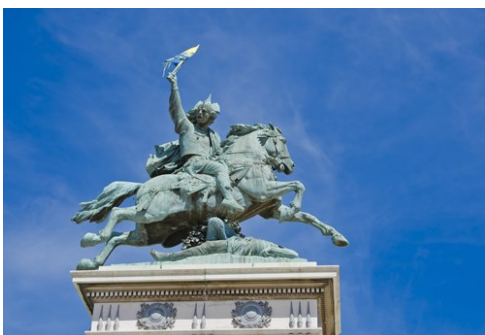

Bildagentur Zoonar GmbH/Shutterstock.com

Go where no one has
VENTURED BEFORE!

5 Off the Beaten Track
Destinations in Asia

ArrivalGuides

Foto: WhitefoxChen / Shutterstock

Top 5



Old Town Centres (Clermont...

Wandering through the numerous sites and beautiful buildings of the Old Town...



Notre-Dame-de-l'Assomption

It took over 500 years, from the 13th century to the 19th century, to build ...



Basilica of Notre-Dame du Port

The basilica of Notre-Dame du Port is a 10th century religious edifice, eleg...

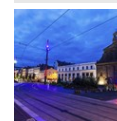

Place De Jaude

A vibrant gathering point, Place De Jaude is set in the middle of the city. ...



Vulcania

Vulcania is a theme park and museum built to discover the fascinating world ...



THE CITY



Ekaterina Pokrovsky/Shutterstock.com

Clermont-Ferrand ranks among the oldest cities of France. Renowned for its thermal springs, it acquired great importance under the Roman emperors and became an Episcopal city ruled by its bishop in the Middle-Age. The counts of Auvergne decided to found the city of Montferrand just next to Clermont to counteract the power of the clergy. The two cities were eventually forced to join in 1630 by a royal edict.

Nowadays, the old city centres are still separated. The city has kept this unique historical identity embarking into a huge transformation program that is aimed to shape its new image as a European metropolis.

DO & SEE



redcarpet/Shutterstock.com

The city's major sights and historical beauties are connected by several walking paths that run through the two ancient town centres. The whole area is home to architectural treasures, museums, castles and some of France's richest Roman heritage.

The region where the city lies is a wonderful site for outdoor activities and adventures, providing travelers with some incomparable walking-trails that twist and turn around the imposing Puy De Dôme volcano.

Old Town Centres (Clermont And Montferrand)

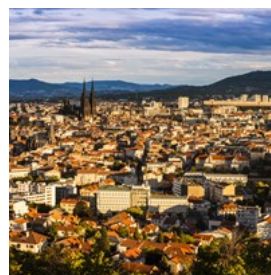

Wandering through the numerous sites and beautiful buildings of the Old Town Centres of Clermont and Montferrand is simply a pleasure. You will find medieval and Romanesque masterpieces, Gothic and Renaissance private mansions, as well as Gothic sanctuaries like the Cathedral. Forty fountains sculpted in petrified lava from volcanoes are located throughout town, offering a pleasant sight for visitors. Montferrand itself is perhaps the most authentic, provided with its exceptional legacy of historical sites, such as place de la

Rodade or place Marcel Sembat, the original heart of the city, and the Gothic Church Notre Dame de la Prospérité.

Photo: Henryk Sadura/Shutterstock.com

Address: Place de la Victoire, Clermont - Ferrand

More Info: Start your walk at Place de la Victoire

Notre-Dame-de-l'Assomption



It took over 500 years, from the 13th century to the 19th century, to build this Cathedral with volcanic stones. Inside you can find unique

stained-glass windows and wall paintings, and if you walk up the Bayette tower you will get the best panoramic view of the area.

Photo: prosiaczek/Shutterstock.com

Address: Place de la Victoire, Clermont - Ferrand

Basilica of Notre-Dame du Port



The basilica of Notre-Dame du Port is a 10th century religious edifice, elegantly constructed in a

Romanesque style. The basilica is a UNESCO World Heritage site and it's ideally located in one of Clermont's most picturesque areas.

Photo: prosiaczek/Shutterstock.com

Address: Rue du Port, Clermont - Ferrand

Internet: www.notredamedeclermont.fr

Email: paroisse.notredamedeclermont@orange.fr

Place De Jaude

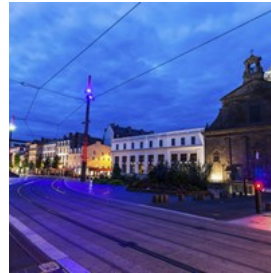

A vibrant gathering point, Place De Jaude is set in the middle of the city.

The square features an imposing statue of Vercingetorix, the Gaul

hero who stopped Julius Caesar, sitting imperiously on a horse and holding a glaive, and it is home to some of the most iconic monuments of Clermont - Ferrand, such as the Opera Theatre.

Photo: Henryk Sadura/Shutterstock.com

Address: Place De Jaude, Clermont - Ferrand

Vulcania



Vulcania is a theme park and museum built to discover the fascinating world of volcanoes. High tech and interactive, it is a perfect place for

families and children to learn more about our planet Earth and to experience the thrill of the earthquake simulator.

Photo: img85h/Shutterstock.com

Address: Route de Mazayes, Saint-Ours-les Roches

Opening hours: Monday - Friday 09.00am - 05.45pm.

Phone: +33 473 19 70 00

Internet: www.vulcania.com

Puy De Dôme



Puy De Dôme, with its 1465 metre height, is the highest peak of the Natural Volcano Park and it features an exceptional panorama and the famous

ruins of the 1st and 2nd century Roman Temple of Mercury. Take a stroll around the building, the area is a major draw for sport lovers.

Photo: Kiev.Victor/Shutterstock.com
 Address: Puy De Dôme, Clermont - Ferrand
 Phone: +33 473 42 20 20
 Internet: www.planetepuydedome.com

L'Aventure Michelin



Browse around the fascinating exhibition and enjoy the different interactive activities of the museum. Learn about the history of Michelin

and listen to the catchy tour guide while looking at the vehicles and learning how they've developed.

Photo: Merydolla/Shutterstock.com
 Address: 32 Rue du Clos Four, Clermont-Ferrand
 Opening hours: Tuesday - Sunday 10.00am - 06.00pm.
 Phone: +33 473 98 60 60
 Internet: www.laventure.michelin.com
 Email: contact@laventure.michelin.com

Jardin Lecoq



Just a few minutes walk away from Place De Jaude, Jardin Lecoq is an English-style picturesque garden that offers an idyllic escapade from the

bustle of the city centre and a perfect place for a romantic walk or a picnic around the lake.

Photo: Kelsey Hayne/Shutterstock.com
 Address: Boulevard François Mitterrand, Clermont-Ferrand
 Opening hours: 1st May - 14th September: 6.45am - 09.00pm. 15th September - 31st October: 06.45am - 07.30pm. 1st November - 28th February: 6.45am - 06.00pm. 1st March - 30th April: 06.45am - 07.30pm.
 Phone: +33 06 72 79 16 02

Carpet and Textile Arts Museum



Carpet and Textile Arts Museum offers a wide selection of different activities, not only for adults, but children as well. Stop by and spend

some time looking at the exhibitions this museum has for you. Their large collection of antique rugs is impressive.

Photo: Tycson1/Shutterstock.com
 Address: 45 rue Ballainvilliers, Clermont-Ferrand
 Phone: +33 43 90 57 48

Musee Lecoq Natural History Museum



The Natural History Museum of Clermont-Ferrand can be intriguing, though descriptions are mostly in French. Collections of

butterflies and different information about the region itself can be found, in an interesting journey through Clermont - Ferrand's history.

Photo: Behling7/Shutterstock.com
 Address: 15 rue Bardoux, Clermont-Ferrand
 Opening hours: Monday - Saturday 10.00am - 12.00pm, 02.00pm - 06.00pm. Sunday 02.00pm - 06.00pm.
 Phone: +33 4 3 91 93 78
 Email: accueil.museum@clermontmetropole.eu

Kizou Aventures



Visit Kizou Aventures and make your kids happy, a ton of fun is what awaits children of all ages in this place. From pools of rubber balls to slides,

Kizou Aventures is the perfect playground for an enjoyable afternoon.

Photo: bogdan ionescu/Shutterstock.com

Address: 19 Rue de l'Eminee, Clermont-Ferrand

Opening hours: Tuesday, Thursday, Friday 04.00pm - 07.00pm. Wednesday 10.00am - 12.00pm, 02.00pm - 07.00pm. Weekend 10.00am - 07.00pm.

Phone: +33 473 28 29 45

Internet: www.kizouaventures.fr

Email: info@kizouaventures.fr

Orchestre d'Auvergne



The performance of the Orchestre d'Auvergne is always a breath-taking experience. If you are in Clermont-Ferrand, don't miss out on a chance to enjoy deliciously pleasant melodies masterly played by talented musicians.

Photo: Stokkete/Shutterstock.com

Address: Opéra-Théâtre, 14 Rue Nestor Perret, Clermont-Ferrand

Phone: +33 473 14 47 47

Internet: www.orchestre-auvergne.fr

Email: contact@orchestre-auvergne.fr

Musée d'Art Roger Quilliot



Musée d'Art Roger Quilliot is one of the large museums of Clermont-Ferrand full of paintings from the 20th century. Stop by this place and take a look around inside. Its interior is beautiful in a huge open, airy space.

Photo: Denis Kuvaev/Shutterstock.com

Address: Place Louis Deteix, Clermont-Ferrand

Public Transport: Tram: line A, Musée d'Art Roger-Quilliot.

Bus: line 20, 21, Musée d'Art Roger-Quilliot.

Opening hours: Tuesday - Friday 10.00am - 06.00pm.

Weekend 10.00am - 12.00pm, 01.00pm - 06.00pm.

Phone: +33 473 40 87 40

DINING



Maksim Toome/Shutterstock.com

The region's abundant resources supply the finest ingredients, enriching the local cuisine with tons of flavours. The vast pastureland provides beef and lamb for consumption, as well as some of the best cheeses of the region. A regional ham, Jambon d'Auvergne, and various pork sausages are also available fresh from local farms, whereas rivers and lakes contribute to a diverse variety of seafood. Fine-dining restaurants or laid-back bistro line up neatly down Clermont-Ferrand's downtown area, making its centre a vibrant and lively hub to mix and mingle while sampling sophisticated Auvergnat flavours, a regional cuisine that caters to all tastes.

Amphitryon Capucine



Amphitryon Capucine is a upscale restaurant that serves hearty regional fares. The specialties vary according to the season, offering fresh ingredients all year round prepared by Michelin starred chefs.

Photo: RBerger/Shutterstock.com

Address: 50 rue Fontgèze, Clermont - Ferrand

Opening hours: Tuesday - Saturday 12.00pm - 01.45pm, 07.30pm - 09.30pm.

Phone: +33 473 31 38 39

Internet: www.amphitryoncapucine.com

Email: amphitryon63@hotmail.fr

Brasserie Danièle Bath



A typical French brasserie, ideally located in the heart of the marketplace, Brasserie Daniél Bath is where to expect delicious and

creative food options. Focusing on serving the finest ingredients, this eatery caters to all tastes.

Photo: Semen Kuzmin/Shutterstock.com

Address: Place Saint-Pierre, Clermont - Ferrand

Opening hours: Monday - Saturday 12.00pm - 02.30pm,
07.00pm - 09.30pm.

Phone: +33 473 31 23 22

Internet: www.baths.fr

Email: rest.baths@gmail.com

L'AOC



In the heart of Clermont - Ferrand, L'AOC is a restaurant that has gained great popularity and comes highly recommended by its

guests. Here, all dishes are made with locally grown products delivered straight from the markets.

Photo: cobraphotography/Shutterstock.com

Address: 4 rue des Petits-Gras, Clermont - Ferrand

Opening hours: Monday - Saturday 12.00pm - 02.00pm,
07.30pm - 10.00pm.

Phone: +33 473 19 12 12

Internet: www.restaurant-aoc-clermont.fr

Email: mikael.grand@hotmail.fr

Le Puy De La Lune



Le Puy De La Lune offers great regional specialties such as beef cheeks and truffles, matching delicious food with a great selection of craft beers, cocktails and a lively atmosphere created by live music and weekly jazz concerts.

Photo: Stas Walenga/Shutterstock.com

Address: 3 rue de la Michodière, Clermont - Ferrand

Opening hours: Tuesday - Saturday 06.00pm - 1.30am.

Phone: +33 473 37 15 51

Internet: www.lepuydelalune.com

Email: lepuydelalune@sfr.fr

La Mama



Among endless options of traditional French cuisine, La Mama offers Italian delicacies as Italians do it. Their pizzas, renowned for their excellence throughout town, come with numerous toppings, bringing the flavours of Italy to your table.

Photo: stocksolutions/Shutterstock.com

Address: 2 rue de Thiers, Clermont - Ferrand

Opening hours: Tuesday - Friday 12.00pm - 02.00pm.

Saturday 06.00pm - 11.00pm.

Phone: +33 473 92 01 72

Internet: www.pizzeriamama.com

Le 24

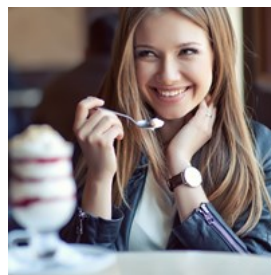

Located in downtown Clermont - Ferrand and open seven days a week, Le 24 has a vibrant atmosphere and reasonable prices. The menu features French cuisine with a twist,

complementing delicious meals with a fine wine and drink list.

Photo: Nina Buday/Shutterstock.com

Address: 1 rue Gilbert Morel, Clermont-Ferrand

Opening hours: Monday - Saturday 10.00am - 03.00pm, 07.00pm - 12.00am. Sunday 07.00pm - 11.00pm.

Phone: +33 473 92 51 36

Internet: www.le24-restaurant.com

Email: le24@hotmail.fr

Le Rimbaud



Le Rimbaud is a pub/restaurant that has a main focus on local beers, coming alive at night, when a young crowd is attracted by the live

bands that are frequently hosted. The eatery aims also to provide typical pub food, serving some of the best burgers in town.

Photo: NatashaPhoto/Shutterstock.com

Address: 2, Place Louis Aragon, Clermont-Ferrand

Opening hours: Tuesday - Saturday 09.00am - 02.00am.

Phone: +33 473 34 21 39

Internet: www.lerimbaud.com

Email: lerimbaud63@gmail.com

Los Dos Hermanos



As the name suggests, Los Dos Hermanos is a traditional Spanish restaurant. Located in the city centre, offering an ample assortment of

Spanish tapas that range from croquetas to tortillas or Serrano ham to be accompanied by sangria and other drinks of the Hispanic tradition.

Photo: Brent Hofacker/Shutterstock.com

Address: 21, Rue Georges Clemenceau, Clermont-Ferrand

Opening hours: Tuesday - Saturday 06.30pm - 01.00am.

Phone: +33 443 11 46 66

Le Table Au Profond



Le Table Au Profond offers a sophisticated, yet innovative menu. Modern interiors and impeccable service create the perfect atmosphere to enjoy a

glass of wine accompanied by mini-plates and sharing platters.

Photo: Timolina/Shutterstock.com

Address: 7 Place de la Victoire, Clermont-Ferrand

Opening hours: Tuesday - Saturday 12.00pm - 02.00pm, 07.00pm - 10.00pm.

Phone: +33 0983015715

CAFES



Wasant/Shutterstock.com

France's coffee culture has developed around a deep love towards a strong, full-flavoured coffee brewed "the Italian way". Clermont-Ferrand, as a cultural hub, is dotted by quaint cafeterias, intimate spots to relax by enjoying a "cafe au lait" or a "croissant". Strolling down the center, you certainly won't find yourself short of options to satisfy your sweet tooth - French patisserie is renowned worldwide for its vast assortment of pies, crepes and colourful pastries and Clermont-Ferrand lives up to its reputation.

Café Thomas



Café Thomas offers a wide range of teas and coffee as well as generous portions of ice cream. The venue features a quaint outside terrace where to relax enjoying the beautiful surroundings of downtown Clermont - Ferrand.

Photo: Billion Photos/Shutterstock.com

Address: 7, Rue Ballainvilliers, Clermont - Ferrand

Opening hours: Monday - Friday 9.30am - 07.00pm. Saturday 8.30am - 07.00pm.

Phone: +33 473 91 42 81

Les Goûters De Justine



Located just off the beaten path, Les Goûters De Justine is a tearoom and cafeteria that offers popular homemade cakes and delicious coffee to match. Once you set foot in it, you'll be thrown back in time to the 80s, when this intimate gem first opened for business.

Photo: 5 second Studio/Shutterstock.com

Address: 11 bis rue Pascal, Clermont - Ferrand

Phone: +33 6 53 24 17 59

Les Augustes



An extremely charming café where coffee, baked goods and drinks can be enjoyed alongside books, papers and magazines. Get a drink and relax by reading your own book, or share ideas with the other visitors.

Photo: Mutita Narkmuang/Shutterstock.com

Address: 5, rue Sous les Augustins, Clermont - Ferrand

Opening hours: Monday - Saturday 11.00am - 11.00pm.

Phone: +33 473 37 07 94

Internet: www.cafelesaugustes.fr

Email: animation.lesaugustes@gmail.com

Brulerie Saint Pierre



Sample tea, infusions, coffee or hot chocolate. Brulerie Saint Pierre is an intimate tearoom that serves as a shop as well, selling local produce such as jam and honey, or accessories to brew the perfect cuppa.

Photo: Wiro.Klyngz/Shutterstock.com

Address: 18 Rue de la Boucherie, Clermont - Ferrand

Opening hours: Tuesday - Saturday 09.00am - 12.30pm, 03.00pm - 07.00pm.

Phone: +33 473 36 36 88

Internet: www.torrefaction-clermont.com

BARS & NIGHTLIFE



allbackground/Shutterstock.com

Clermont-Ferrand might be a relatively small city but it is also an outstanding and attractive university town. Thanks to its 35,000 students, one third of the inhabitants are around 20 years old, making the night life quite an event. Plentiful bars and pubs fill the downtown area's cobbled streets, coming to life in the evening when a cheerful crowd pour down the centre to enjoy the vibes.

The Still



The Still is a well-established Irish Pub that frequently hosts live bands and traditional Irish music. At The Still, you will find a vast

assortment of carefully selected beers to choose from, and you will be able to enjoy the football matches showcased onsite.

Photo: Pressmaster/Shutterstock.com

Address: 7 boulevard Léon-Malfreyt, Clermont - Ferrand

Opening hours: Monday - Friday 04.00pm - 02.00am.

Saturday 02.00pm - 02.00am.

Phone: +33 473 93 13 45

Internet: www.still-pub.com

Le Table Au Plafond



Le Table Au Profond is a wine bar with a sophisticated touch. Modern interiors and impeccable service create the perfect atmosphere to

enjoy a glass of wine accompanied by mini-plates and sharing platters.

Photo: Christopher Gardiner/Shutterstock.com

Address: 7 Place de la Victoire, Clermont-Ferrand

Opening hours: Tuesday - Saturday 12.00pm - 02.00pm,

07.00pm - 10.00pm.

Phone: +33 9 83 01 57 15

Le Rimbaud



Le Rimbaud is a pub/restaurant that has a main focus on local beers, coming alive at night, when a young crowd is attracted by the

live bands that are frequently hosted. The eatery also aims to provide typical pub food, serving

some of the best burgers in town.

Photo: somsak nitimongkolchai/Shutterstock.com

Address: 2, Place Louis Aragon, Clermont-Ferrand

Opening hours: Tuesday - Saturday 09.00am - 02.00am.

Phone: +33 473 34 21 39

Internet: www.lerimbaud.com

Email: lerimbaud63@gmail.com

SHOPPING



Skydive Erick / Shutterstock.com

In Clermont-Ferrand you will find a lot of markets and traditional shops, mainly located in or nearby the old towns, an ideal location to combine an afternoon of sightseeing with a visit to the numerous shops. The area that surrounds Place De Jaude houses several shopping malls, offering a wide variety of local produce as well as a great number of international stores. Shops can also be found along the main pedestrian areas, lining along the pedestrian areas of Rue du Port, Rue Pascal or Rue Savaron.

Flea Market



Les Salins, in downtown Clermont - Ferrand, houses a flea market every Sunday morning. Numerous stalls offer knickknacks, antiques

and second-hand objects, in a bargain-hunt that starts early in the morning and lasts till 7 in the evening.

Photo: Rishiken/Shutterstock.com
 Address: Parking Des Salins, Rue Bonnabaud,
 Clermont-Ferrand
 Opening hours: Sunday 7.00am - 1.00pm
 Phone: +33 473.28.31.22
 Internet: www.puces63.com
 Email: heptagone@puces63.com

Centre Jaude



The iconic Place De Jaude houses a modern and comprehensive shopping centre, offering national and international brands of clothing shops, interior

design stores or electronics. Centre Jaude also features cafeterias and restaurants, making the mall one of the city's favourite shopping destinations.

Photo: Halfpoint / Shutterstock.com
 Address: 18 Rue d'Allagnat, Clermont-Ferrand
 Opening hours: Monday - Saturday 10.00am - 07.00pm.
 Phone: +33 473 34 46 56
 Internet: www.club-onlyyou.com/Jaude

Lego Store



Lego Store is a children's paradise, a shop provided with thousands of options for kids to foster their creativity. The shop in Clermont - Ferrand

showcases the brand's colorful building sets and bricks, offering a great selection of themes to choose from.

Photo: hxdbzxy/Shutterstock.com
 Address: 2 Rue Giscard de la Tour Fondue, Clermont-Ferrand
 Phone: +33 473 16 96 11
 Internet: stores.lego.com

ESSENTIAL INFORMATION



Dmitrijs Kaminskis/Shutterstock.com

Clermont-Ferrand Auvergne Airport



Clermont-Ferrand Auvergne Airport is located 6 kilometres east of Clermont-Ferrand. It has an ideal location at the intersection between

two motorway routes, the North/South and the East/West. From the airport you can easily reach the city by car and the journey takes about 10 minutes.

You can also reach the city centre with bus number T2C, line number 20. The bus stop is located only 3 minutes from the terminal building and the journey takes approximately 30-40 minutes, operating every day of the week. www.t2c.fr

A train station is also located a few steps away from the terminal building and, with line 6, it will take you to the city-centre in 10 minutes. www.ter-sncf.com

Numerous taxi companies and car rental companies are located at arrivals.

Photo: Juan Garces

Address: Clermont-Ferrand Auvergne Airport, Aulnat
Phone: +33 473 62 71 00
Internet: www.clermont-aeroport.com
Email: direction@aeroport-clermont.fr

Public Transport



An efficient network of buses operates throughout Clermont - Ferrand during the whole week. You can buy tickets on board or from news

agents.

Alternatively, the city-centre and all major attractions are well-connected by the tram "Fleur de Lave", operating from 5am till 1am.

Photo: Pierre-Luc Auclair
Phone: +33 473 28 70 00
Internet: www.t2c.fr

Taxi



In Clermont - Ferrand you can easily hail a taxi on the street or book one in advance. Taxis features a "TAXI" sign on top of the car. If you want to book a

taxi, several companies operate throughout the city.

59 av. de l'Union Soviétique, Clermont-Ferrand
+33 44 73 19 53 53
www.taxiradio-clermontferrand.fr

Taxi 63: 40 Rue Fontgieve, Clermont-Ferrand
+33 4 73 31 53 15

ABC TAXI Clermont-Ferrand:
+33 6 08 32 70 41
www.abctaxi.fr

Post



Stamps are available from kiosks and news agents. For mail overseas, it is advisable to visit a post office, where you will also find

postcards and stamps. Post offices feature a yellow and blue sign on the outside and are run by the French company La Poste.

1 Rue Maurice Busset, Clermont-Ferrand
+33 4 73 35 54 40

201 Rue de l'Oradou, Clermont-Ferrand
+33 4 73 15 01 10

24 Rue des Plats, Clermont-Ferrand
+33 810 82 18 21

Photo: Andy Fuchs

Opening hours: Monday 9am - 6pm, Tuesday 9am - 12pm and 2pm - 6pm, Wednesday - Friday 9am - 6pm. Saturday 9am - 12pm

Internet: www.laposte.fr

Pharmacy



Several pharmacies are located in the city-centre and can be easily recognized by the "Pharmacie" sign in green letters or a green cross

on the outside. 24-hour pharmacies are listed daily in La Montagne local paper.

Pharmacie Republique
115 Avenue de la République, Clermont-Ferrand
+33 4 73 24 91 65

Pharmacie la Pardieu
E.Leclerc, 175 Boulevard Gustave Flaubert,

Clermont-Ferrand
+33 4 73 26 45 22

Selarl Pharmacie de L Horloge
51 Rue Jules Guesde, Clermont-Ferrand
+33 4 73 25 52 06

Photo: Gemma Garner
Address: 15, rue du 11 novembre, Clermont - Ferrand
Opening hours: Monday - Saturday 9am - 7pm
Phone: +33 473 37 58 01
Internet: www.pharmacieduonzenovembre.pharminfo.fr

Telephone



Country code: +33 Area
code: 04

Photo: Jardson Almeida

Electricity



220/240 V AC, 50Hz

Photo: Stirling Tschan

Population

140,700

Currency

Euro (EUR) €1 = 100 cents

Opening hours

Most shops are open Monday to Saturday from 8/9am-7pm but smaller shops may be closed at lunch time (between 12-2pm). Stores are closed on Sunday and public holidays except for annual sales events.

Newspapers

La Montagne
Le Monde (National)

Emergency numbers

Police: 17
Ambulance: 15/112
Fire Brigade: 18

Tourist information

Tourist Office
Place de la Victoire, Clermont
+33 473 98 65 00
tourisme@clermont-fd.com



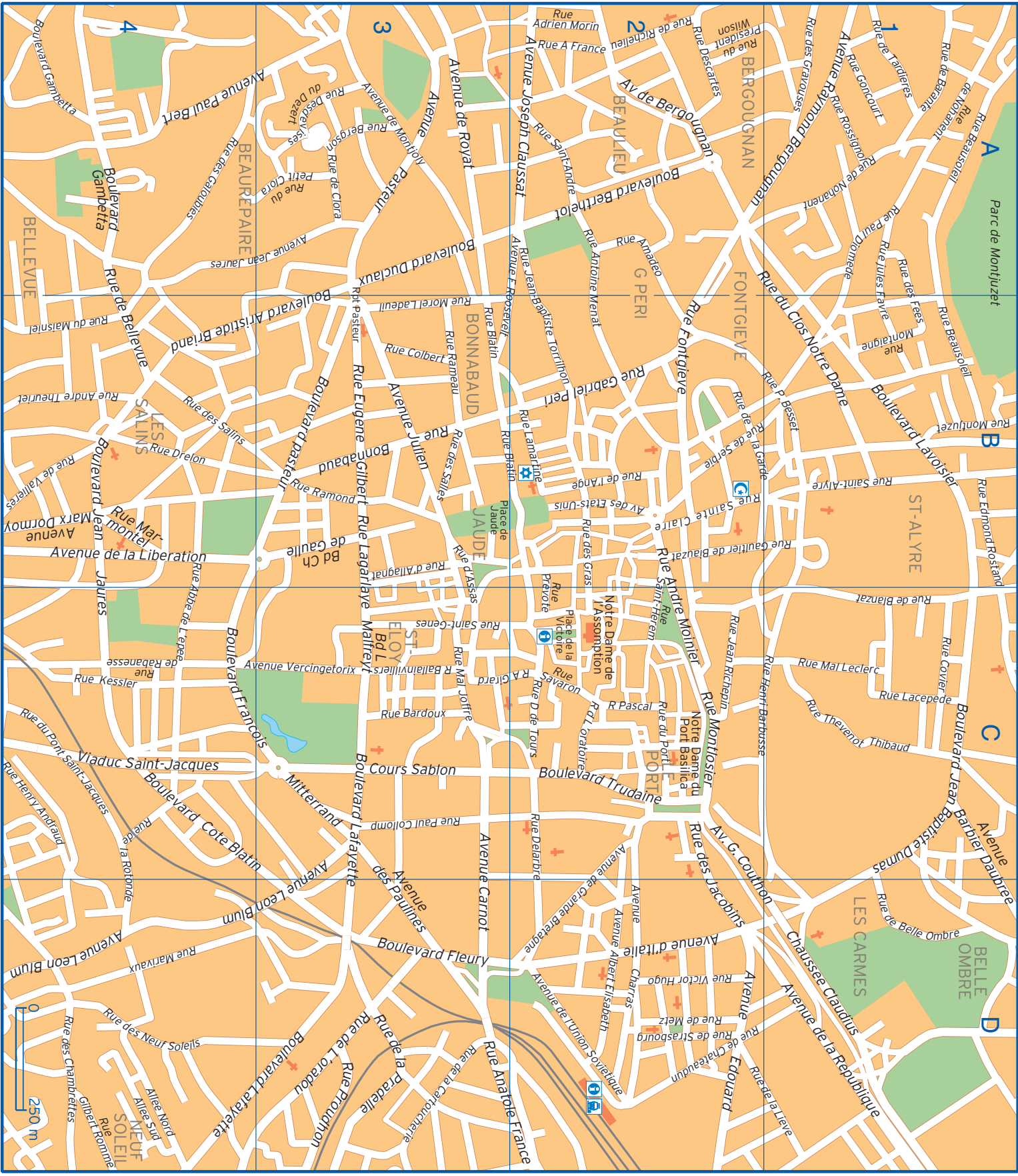

Allee Nord	D4	Rue Abbe de L'epée	B4 C4	Rue Descartes	A2
Allee Sud	D4	Rue Abbe Girard	C2 C3	Rue Desdevises du Dezert	A3
Avenue Albert Elisabeth	D2	Rue Adrien Morin	A2	Rue Drelon	B4
Avenue Barbier Daubree	C1 D1	Rue Amadeo	A2	Rue du Clos Notre Dame	A2 B1
Avenue Carnot	C3 D3	Rue Anatole France	D2 D3	Rue du Maisniel	B4
Avenue Charras	D2	Rue Andre Moinier	B2 C2	Rue du Petit Clora	A3
Avenue de Bergougnan	A2	Rue Andre Theuriet	B4	Rue du Pont Saint-Jacques	C4
Avenue de Grande Bretagne	C2 D2	Rue Antoine Menat	A2 B2	Rue du Port	C2
Avenue de la Liberation	B4	Rue Ballainvilliers	C3	Rue du President Wilson	A2
Avenue de la Republique	D1	Rue Bardoux	C3	Rue d'Allagnat	B3
Avenue de l'Union Sovietique	D2	Rue Beausoleil	A1 B1	Rue d'Assas	B3 C3
Avenue de Montjoly	A3	Rue Bergson	A3	Rue Edmond Rostand	B1
Avenue de Royat	A3	Rue Blatin	B3	Rue Eugene Gilbert	B3
Avenue des Etats-Unis	B2	Rue Bonnabaud	B3	Rue Fontgieve	B2
Avenue des Paulines	C3 D3	Rue Colbert	B3	Rue Gabriel Peri	B2
Avenue d'Italie	D2	Rue Covier	C1	Rue Gaultier de Biauzat	B1 B2
Avenue Edouard	D2	Rue D de Tours	C2	Rue Gilbert Romme	D4
Avenue F Roosevelt	A2 B3	Rue de Barante	A1	Rue Goncourt	A1
Avenue Georges Couthon	C2 D1	Rue de Belle Ombre	D1	Rue Henri Barbusse	C1 C2
Avenue Jean Jaures	A3 A4	Rue de Bellevue	A4 B4	Rue Henry Andraud	C4
Avenue Joseph Claussat	A2	Rue de Blanzat	C1	Rue Jean Richepin	C2
Avenue Julien	B3	Rue de Chateaudun	D2	Rue Jean-Baptiste Torrilhon	A2 B2
Avenue Leon Blum	C3 D4	Rue de Clora	A3	Rue Jules Favre	A1 B1
Avenue Marx Dormoy	B4	Rue de la Cartoucherie	D3	Rue Kessler	C4
Avenue Pasteur	A3	Rue de la Garde	B2	Rue Lacepede	C1
Avenue Paul Bert	A3 A4	Rue de la Lieve	D1 D2	Rue Lagarlaye	B3 C3
Avenue Raymond Bergougnan	A1 A2	Rue de la Pradelle	D3	Rue Lamartine	B2
Avenue Vercingetorix	C3 C4	Rue de la Rotonde	C4 D4	Rue Mal Joffre	C3
Boulevard Aristide Briand	A3 B4	Rue de l'Ange	B2	Rue Mal Leclerc	C1
Boulevard Berthelot	A2	Rue de L'oradou	D3	Rue Marivaux	D4
Boulevard Ch de Gaulle	B3	Rue de L'oratoire	C2	Rue Marmontel	B4
Boulevard Cote Blatin	C3 C4	Rue de Metz	D2	Rue Montaigne	B1
Boulevard Duclaux	A3	Rue de Nohanent	A1	Rue Montjuzet	B1
Boulevard Fleury	D3	Rue de Rabanesse	C4	Rue Montlosier	C2
Boulevard Francois Mitterrand	C3 C4	Rue de Richelieu	A2	Rue Morel Ladeuil	B3
Boulevard Gambetta	A4	Rue de Serbie	B2	Rue P Besset	B1 B2
Boulevard Jean Baptiste Dumas	C1	Rue de Strasbourg	D2	Rue Pascal	C2
Boulevard Jean Jaures	B4 C4	Rue de Tardieres	A1	Rue Paul Collomp	C3
Boulevard L Malfreyt	C3	Rue de Vallieres	B4	Rue Paul Diomedé	A1
Boulevard Lafayette	C3 D3 D4	Rue Delarbre	C2 D2	Rue Prevote	B2 C2
Boulevard Lavoisier	B1	Rue des Chambrettes	D4	Rue Proudhon	D3
Boulevard pasteur	B3	Rue des Fees	A1 B1	Rue Rameau	B3
Boulevard Trudaine	C2	Rue des Galoubies	A4	Rue Ramond	B3
Chaussee Claudius	D1	Rue des Gras	B2	Rue Rossignol	A1
Cours Sablon	C3	Rue des Gravouses	A1	Rue Saint-Alyre	B1
Place de Jaude	B3	Rue des Jacobins	C2 D2	Rue Saint-Andre	A2
Place de la Victoire	C2	Rue des Neuf Soleils	D4	Rue Saint-Genes	C3
Rpt Pasteur	A3 B3	Rue des Salins	B4	Rue Saint-Herem	B2 C2
Rue A France	A2	Rue des Salles	B3	Rue Sainte Claire	B2

Rue Savaron
Rue Thevenot Thibaud

C2 Rue Victor Hugo
C1

D2 Viaduc Saint-Jacques

C4