



Montpellier

Photo: Mikel Trako/Shutterstock.com



JeniFoto/Shutterstock.com

Montpellier has become one of Europe's newest holiday destinations. This is due to the combination of its proximity to the Mediterranean, its beautiful medieval city core and a vibrant nightlife (a quarter of its citizens are students). It is also a good destination for adventure seekers - the mountains of Cévennes are only an hour's drive away.



Claudio Giovanni Colombo/Shutterstock.com



Inu/Shutterstock.com

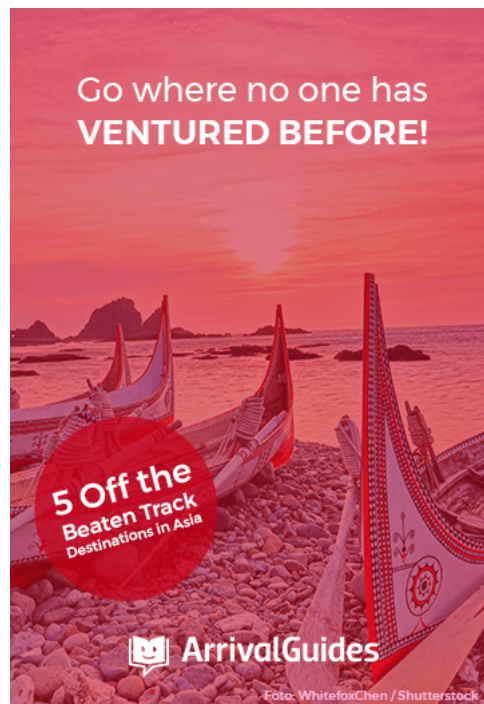

Go where no one has
VENTURED BEFORE!

5 Off the
Beaten Track
Destinations in Asia

 **Arrival Guides**

Foto: WhitefoxChen / Shutterstock

Top 5



Montpellier Cathedral

This Roman Catholic cathedral is a national monument of France and was origi...



Notre-Dame des Tables

The original church was destroyed during the religious wars of the 16th cent...

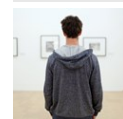

Musée Atger

The museum is located in one of the buildings belonging to the Department of...



The Jardin Des Plantes

Pierre Richer de Belleval founded France's oldest botanical garden in 1593. ...

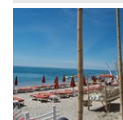

Maguelone

Maguelone (or Villeneuve-lès-Maguelone), a few miles south of Montpellier, i...



THE CITY



Olgysa/Shutterstock.com

Montpellier - originally called Monte Pestalario - is one of only a few larger cities in southern France that does not have Roman roots. The city was not founded until the 10th century, and came to be one of the most important cities for its Aragonese (Spanish) rulers. At the same time, the city's reputation as a seat of learning was growing, as it welcomed Jewish and Arab intellectuals.

In 1289, Montpellier's school of medicine and law gained university status. Its roster of famous alumni includes the creator of prophecies, Nostradamus, and the author Rabelais. The open-minded and liberal Montpellier was faced with several challenges over the next centuries. It was struck by the plague in the 1300s, and later became a stronghold for the French Protestants, the Huguenots. Until the revocation of the Edict of Nantes in 1685, they fought a losing battle against the Catholic Church and the French crown. By the time these religious wars ended, all surviving Huguenots had either surrendered or fled to England, Ireland or America.

Today, Montpellier is known for its university and a quarter of its citizens are students. The beautiful medieval area, "centre historique," is a pedestrian haven with marbled alleys like

L'Ancien Courrier. Low-set medieval buildings and churches adorn the area's 16 squares, including the one in the city centre, Place de la Comédie.

DO & SEE

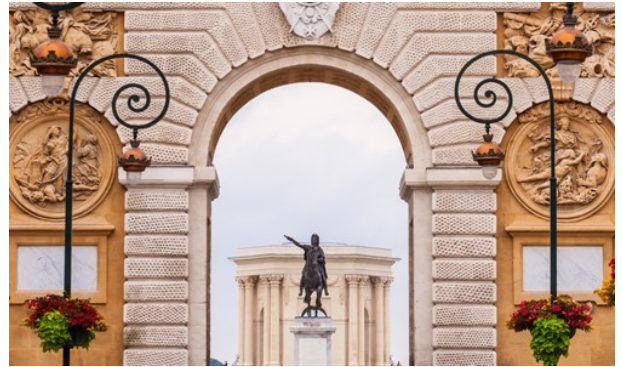

Matej Kastelic/Shutterstock.com

There is plenty to do in the way of culture and entertainment, as well as exciting tours to go on - from regional vineyards and wineries to hiking up Pic St-Loup. Visit the city's many cathedrals (Carre Sainte-Anne is one that stands out with its refurbished interior turned into an art space), walk down the windy streets of the old town, and plan a field trip to the nearby seaside villages.

Montpellier Cathedral



This Roman Catholic cathedral is a national monument of France and was originally a church founded in 1364 (it became a cathedral in 1536). This stunning building has beautiful stained glass, wonderful old religious paintings and an attached garden. This is an attraction well worth a visit.

Photo: Inu/Shutterstock.com

Address: 1 rue Saint-Pierre, Montpellier

Public Transport: Tram: Line 1, station Louis Blanc or Line 1, 2, station Comédie.

Opening hours: Tuesday - Saturday: 10.00am - 12.00pm, then

2.30pm - 05.00pm.

Phone: +33 4 67 66 04 12

Internet: www.cathedrale-montpellier.fr/

Notre-Dame des Tables



The original church was destroyed during the religious wars of the 16th century, but it is still an exciting historical destination. The name

comes from the tables of the currency exchange that was linked to the spice trade, originally located in front of the church.

Photo: Frank Gaertner/Shutterstock.com

Address: 43 Rue de l'Aiguillerie, Montpellier

Opening hours: Tuesday - Saturday: 03.00pm - 06.00pm.

Phone: +33 4 67 45 49 61

Musée Atger

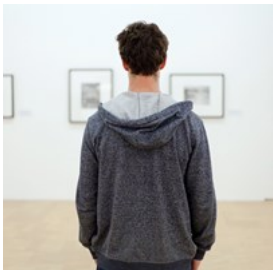

The museum is located in one of the buildings belonging to the Department of Medicine, and is the oldest museum in the entire city. It

contains artworks carefully gathered by collector Xavier Atger, and displays works of Rubens, Tiepolo, Carracci and Fragonard, among others.

Photo: Ditty_about_summer/Shutterstock.com

Address: 2 Rue Ecole de Médecine, Montpellier

Opening hours: Monday, Wednesday, Friday: 01.55pm - 05.55pm.

Phone: +33 4 34 43 35 00

The Jardin Des Plantes



Pierre Richer de Belleval founded France's oldest botanical garden in 1593. Today it is a charming array of tropical greenhouses, ancient

trees and worn benches. The ancient trees provide plenty of shaded areas to make it a sought-after spot in the heat of summer.

Photo: 123451/Shutterstock.com

Address: Boulevard Henri IV, Montpellier

Public Transport: Tram: line 1, station Albert 1er. Bus: n°6, 7 or 16, station Peyrou.

Opening hours: 1st June - 30th September: 12.00pm - 06.00pm. 1st October - 31st April: Tuesday - Sunday: 12.00pm - 08.00pm.

Phone: +33 4 34 43 36 20

Maguelone

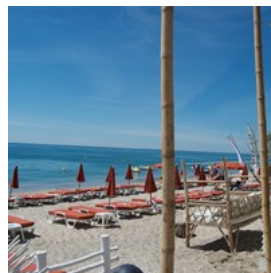

Maguelone (or Villeneuve-lès-Maguelone), a few miles south of Montpellier, is home to a magical lagoon landscape with beaches, sand

dunes, islands, and a gigantic 17th-century cathedral. There are plenty of relaxing and active pursuits to explore in the area - from water sports to bird watching.

Photo: visual07/Flickr (image cropped)

Address: Maguelone, France

Espiguette Beach (Le Grau du Roi)

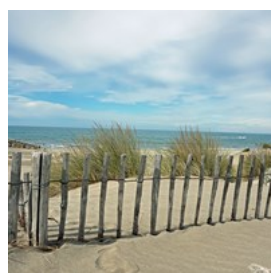

A wide open beach that stands out and goes on for miles, a great place to swim and walk. The shallow water makes it safe for younger

swimmers. This popular beach can get quite busy

and crowded during summer time, but is well worth a visit. Touristic infrastructure is well-developed.

Photo: Pixelheld/Shutterstock.com

Address: Espiguette Beach, Le Grau-du-Roi

Musée Fabre



One of the biggest museums in France, exhibiting nearly 800 works with Flemish, Dutch, Italian, Spanish and French collections.

Admire works from the 16th-18th centuries from painters like Zurbaran, Reynolds, Tenier, Veronese and Monet. On display are ceramics, sculptures and contemporary paintings.

Photo: blurAZ/Shutterstock.com

Address: 13 Rue Montpelliéret, Montpellier

Opening hours: Tuesday - Sunday: 10.00am - 06.00pm.

Phone: +33 4 67 14 83 00

Internet: museefabre-en.montpellier3m.fr

Email: musee.fabre@montpellier-agglo.com

Aquarium Mare Nostrum



It is one of the most popular tourist attractions in town, and no wonder why - it contains 3,500 animals from nearly 300 species

which fills the 24 pools. In addition, it represents a variety of marine landscapes and provides unique storm and hurricane simulators.

Photo: AMA/Shutterstock.com

Address: Allee Ulysse, Montpellier

Opening hours: 1st April - 31st August, every day: 11.00am - 07.00pm.

Phone: +33 4 67 13 05 50

Internet: www.aquariummarenostrum.fr

Email: contact@aquariummarenostrum.fr

More Info: Centre commercial Odysseum

Montpellier Zoological Park

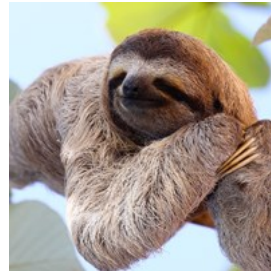

The park is home to 750 animals and 145 species in an 80-hectare area. It is classed as a "Free Animal Reserve and Refuge". It is located in

the North of Montpellier with beautiful vegetation. This is a great attraction for the whole family. Do wear your walking shoes, as the park is a large one.

Photo: Janossy Gergely/Shutterstock.com

Address: 50 Avenue Agropolis, Montpellier

Opening hours: 1st April - 30th September: 9.30am - 06.30pm. October: 10.00am - 06.00pm. 1st November - 31st January: 10.00am - 05.00pm. 1st February - 31st March: 10.00am - 06.00pm.

Phone: +33 4 67 54 45 23

Internet: www.zoo.montpellier.fr

Email: pedagogie-zoo@ville-montpellier.fr

Place de la Comedie



Place de la Comedie is a stunning square with a great buzz. This is a place where you can grab a cup of coffee whilst absorbing the beauty of the grand

old buildings and watching the world go by.

There are plenty of restaurants and bars too. It is also here that you will find the Opera House.

Photo: Giancarlo Liguori/Shutterstock.com

Address: Place de la Comedie, Montpellier

Public Transport: Tram: Line 1, 2 - station Comédie.

Musée - Parc des Dinosaurés



Located in an authentic paleontological site, this dinosaur park is the largest one of its kind in Europe, and well worth a day trip from Montpellier.

Containing real fossil displays as well as life-size dinosaur models (meet the Brachiosaurus - some 25 meter long), it is a fun passtime for all.

Photo: alexsvirid/Shutterstock.com

Address: 613 Route Départementale, Mèze

Opening hours: February - October, daily: 02.00pm - 06.00pm. July - August: 10.00am - 07.00pm. November - December: 02.00pm - 05.00pm.

Phone: +33 4 67 43 02 80

Internet: www.musee-parc-dinosaurés.com

Château de la Mogère

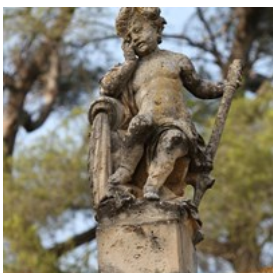

Château de la Mogère dates back to the 18th century (renovated in the 19th century). Inside you will find a library with more than 2000 books,

there are also paintings, furniture and family portraits. Outside the building is a French garden with flowers and statues.

Photo: Georges Seguin/Wikimedia Commons (image cropped)

Address: 2235 Route de Vauguières, Montpellier

Opening hours: 1st June - 30th September, daily: 02.30pm - 06.30pm. 1st October - 31st April: appointment needed.

Phone: +33 6 61 14 72 01

Internet: www.lamogere.fr

Email: contact@lamogere.fr

Planétarium Galilée



One of the attractions housed inside the Odysseum, the Planétarium Galilée is a place that brings science and entertainment

together via a variety of activities for everyone. Its main draw is probably the IMAX theatre, showing fascinating educational films on an enormous screen.

Photo: Hijili Kosugi/Flickr (image cropped)

Address: 100 Allée Ulysse, Montpellier

Opening hours: 1st April - 31st August, daily: 11.00am - 07.00pm.

Phone: +33 4 67 13 26 26

Internet: www.planetoceanworld.fr

Email: contact@planetoceanworld.fr

Europark Indoor



This is a paradise for children up to 12 years old (Europark is the largest indoor children's entertainment park in France). Here children

can enjoy lots of activities like swimming in the ball pool, going down the slides, jumping on the trampolines and much more.

Photo: ZouZou/Shutterstock.com

Address: 303 Avenue de la Méditerranée, Vias

Opening hours: Wednesday, Weekend: 10.00am - 07.00pm.

Phone: +33 4 67 30 71 06

Internet: www.europarkindoor.com

More Info: Located 60 km away from Montpellier

Pic St-Loup



St-Loup is the highest observation point in the Montpellier area, and a perfect place to go for a rewarding hike. The reward awaits at the very

top, when lush valleys below unfold to reveal breathtaking panoramic views. Comfortable covered shoes are essential. Paths varying in degrees of difficulty.

Photo: Sean Gillies/Flickr (image cropped)

Address: Route de Pompignan, Valflaunes, Montpellier

Phone: 00 33 4 67 55 97 47

Internet: www.pic-saint-loup.com

Email: contact@pic-saint-loup.com

Petit Paradis de Vendargues



This lovely animal farm is located just outside of Montpellier, only a short drive northeast of the city. Animal inhabitants of the farm include

alpacas, pigs, donkeys, goats, adorable ponies and more - all rather friendly. Feeding the animals is allowed, too.

Photo: photoshooter2015/Shutterstock.com

Address: Vendargues, Montpellier

Phone: +33 4 67 91 99 33

Internet: www.petitparadis.com

Pavillon Populaire

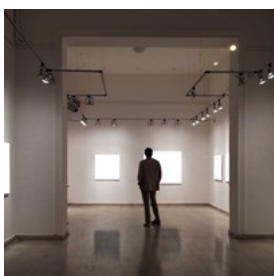

This hard-to-miss building, located in very close proximity to the Tourist Office, regularly hosts a wealth of photography exhibitions

featuring works of local and international photographers. Exposition changes frequently,

so stop by to see what is on display when you're in town.

Photo: Aleksandar Mijatovic/Shutterstock.com

Address: Esplanade Charles de Gaulle, Montpellier

Opening hours: Tuesday - Sunday: Winter: 10.00am - 01.00pm, then 02.00pm - 06.00pm. Summer: 11.00am - 01.00pm, then 02.00pm - 07.00pm.

Phone: +33 467661346

Wine Tours



There are multiple companies offering wine tours to wineries in Montpellier area. Some include a visit to an olive farm (and other

activities), followed by a tour of one of the regional wineries, which usually includes a wine tasting session.

One company organizing tours of the kind is Montpellier Wine Tours:

Photo: Jose Ignacio Soto/Shutterstock.com

Address: 92 Rue Mathieu Laurens, Montpellier

Phone: +33 6 95 16 25 61

Internet: www.montpellierwinetours.com/en/

Email: info@montpellierwinetours.com

Carre Sainte-Anne



From the outside, Carre Sainte-Anne deceptively looks like just another church. Those who do venture inside, however, will be surprised to see

the refurbished space that has been turned into a contemporary exhibition pavilion, with expositions designed to resonate with the unusual nature of the space.

Photo: Wolfgang Staudt/Flickr (image cropped)

Address: 2 Rue Philippy, Montpellier

Opening hours: Tuesday - Sunday: Winter : 10.00am - 01.00pm, then 02.00pm - 06.00pm. Summer: 11.00am - 01.00pm, then 02.00pm - 07.00pm.

Phone: +33 4 67 60 82 11

Email: visites@ville-montpellier.fr

Mikve Jewish Bathhouse



The Mikve bathhouse draws its water from an underground well. It is one of the few remaining buildings from the medieval period when the

city had a thriving Jewish population started by a community that was expelled from Spain around 8 centuries ago. Historically, it was reserved for women only.

Photo: oksmit/Shutterstock.com

Address: 1 Rue Barralerie, Montpellier

DINING



Maksim Toome/Shutterstock.com

The cuisine of the Languedoc region has much in common with Mediterranean cooking, including sumptuous fresh ingredients from the best that both land and sea have to offer. In Montpellier, the ties to Catalonia on the other side of the Spanish border are apparent in the size of the portions served. The city has the full range of dining options from luxury restaurants to rustic neighbourhood eateries.

Playfood



Playfood takes on an innovative approach food preparation and presentation - all dishes are served in small glasses, allowing diners

to sample a whole variety of flavors in one sitting. Desserts are served in small glasses as well - a full meal would typically include 9 glasses in total.

Photo: Kzenon/Shutterstock.com

Address: 16 Bvd Louis Blanc, Montpellier

Opening hours: Tuesday - Saturday: 12.00pm - 02.00pm, then 07.30pm - 12.00am.

Phone: +33 4 34 22 61 52

Internet: www.playfood.fr

Email: miam@playfood.fr

La Maison De La Lozère

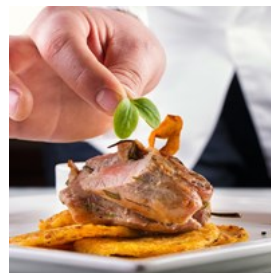

The city's gourmet crowd has frequented La Maison de la Lozère on rue Aiguillerie year after year. The rustic cooking has its roots in the Lozère

area, an upland and scarcely populated part of Languedoc. The sampling menu is recommended for those with a good appetite.

Photo: Marian Weyo/Shutterstock.com

Address: 27 Rue de l'Aiguillerie, Montpellier

Opening hours: Monday: 08.00pm - 09.30pm. Tuesday, Thursday - Saturday: 12.00pm - 01.30pm, then 08.00pm - 09.30pm. Wednesday: 08.00pm - 09.30pm.

Phone: +33 4 67 66 46 36

Internet: www.celliermorel.com

Email: contact@celliermorel.com

Le Vieux Four



This intimate Old Town neighbourhood restaurant is popular with couples, and anyone who likes large portions of beef, lamb or pork. The char-grilled dishes in particular stand out from the rest. Very good value for money. Make reservations for weekend visits.

Photo: Alexander Rath/Shutterstock.com

Address: 59 Rue de l'Aiguillerie, Montpellier

Opening hours: Tuesday - Sunday: 07.30pm - 10.00pm.

Phone: +33 4 67 60 55 95

Internet: www.levieuxfour.fr

Email: contact@levieuxfour.fr

Ristorante Pizzeria Sicilia



It opened its doors in 1980 and is a cosy restaurant where you can eat pizza and homemade pasta - a true Italian restaurant. The friendly restaurant team serves food with tasty flavours and all made with fresh ingredients.

Photo: stocksolutions/Shutterstock.com

Address: 20 rue pila St gely, 34000 Montpellier

Opening hours: Tuesday - Saturday: lunch and dinner.

Phone: +33 4 67 66 30 98

Internet: www.pizzeriasicilia-restaurant.fr

Restaurant Thai - Les Petits Siamois



This restaurant serves contemporary Thai cuisine in a cosy atmosphere. The food is prepared with mouth-watering herbs and spices like lemongrass, ginger, coriander, garlic, holy basil and star anise, and the menu

features some authentic Thai classics.

Photo: jutamas/Shutterstock.com

Address: 10 Rue Du Pila Saint-Gély, Montpellier

Opening hours: Monday - Friday: 12.00pm - 02.00pm, then 07.30pm - 10.30pm. Saturday: 07.30pm - 10.30pm.

Phone: +33 4 67 55 72 58

Internet:

www.restothai.com/nos-restaurants/les-chats-siamois/

Burger'N'Co



Burger'N'Co is an American diner-inspired restaurant and is a great place for juicy burgers. Take a seat inside and dine to classic rock'n'roll played in the background. To get that amazing taste, all burgers are prepared with fresh ingredients. The joint has 2 locations in the city.

Photo: Olga Miltsova/Shutterstock.com

Address: 71 Rue de l'Aiguillerie & 4 Rue Vanneau, Montpellier

Phone: +33 4 11 75 54 82

Internet: www.burger-montpellier.fr

Email: contact@burgernco.fr

La Coquille



La Coquille is a charming French restaurant located in the old part of the town on a romantic square, not far from the cathedral. It is usually packed with locals - a tell-tale sign when it comes to eateries. If the weather permits, take a seat in the outside terrace with a small flower garden.

Photo: Yulia Grigoryeva/Shutterstock.com

Address: 1 Rue Plan-du-Palais, 34000 Montpellier

Opening hours: Monday - Saturday: 07.30am - 12.00am.

Phone: +33 4 67 60 47 97

Internet: restaurantlacoquille.fr

Le Cinq



Nestled Montpellier's district of Arceaux, this French restaurant offers gourmet food in a sophisticated yet warm atmosphere. The decor is modern with dark brown and white colours. The food is well-presented, making a meal here a feast for the eyes as much as the taste buds.

Photo: Jari Hindstroem/Shutterstock.com

Address: 5 Boulevard des Arceaux, Montpellier

Opening hours: Monday - Wednesday: 12.00pm - 02.00pm.

Thursday - Friday: 12.00pm - 02.00pm, then 08.00pm -

10.00pm. Saturday: 08.00pm - 10.00pm.

Phone: +33 4 67 58 31 30

Internet: www.restaurant-le-cinq-montpellier.com

Email: restolecinq@gmail.com

Le Castel Ronceray



This French restaurant serves inventive and well-portioned dishes in a warm and romantic setting; it's a restaurant where you can enjoy well-prepared traditional cuisine. The ambiance is rather formal, and the space is popular for special occasions. There is also a good selection of fine wines.

Photo: Elena Elisseeva/Shutterstock.com

Address: 130 Rue Castel Ronceray, Montpellier

Public Transport: Bus: n°6, station Ronceray. Tram: line 2, station Villeneuve d'Angoulême.

Opening hours: Tuesday - Saturday: 12.00pm - 01.30pm, then 07.30pm - 09.30pm.

Phone: +33 4 67 42 46 30

Internet: www.restaurant-le-castel-ronceray.fr

Sicilia Beach



Sicilia Beach is a family run restaurant, a hidden gem in Montpellier. On the menu you will find excellent Italian food and if you are very hungry, you have come to the right place, as the portions are known to be extremely generous. All the food and wine is reasonably priced.

Photo: Denizo71/Shutterstock.com

Address: 70 Avenue du Pont-Juvenal, Montpellier

Opening hours: Tuesday - Saturday: 12.00pm - 10.15pm.

Phone: +33 4 67 81 99 24

Internet: www.pizzeriasicilia-restaurant.fr/

Le Pat'Daniel's



This compact establishment is all about Jack Daniels - the whiskey is used in a multitude of creative ways in the kitchen, and the 17 flavors in stock can all be sampled here individually. Serves top-notch French and European cuisine. Book in advance to ensure seating.

Photo: Kzenon/Shutterstock.com

Address: 31 Rue de la Mediterranee, Montpellier

Opening hours: Tuesday - Saturday: 07.30pm - 09.30pm.

Phone: +33 6 58 63 73 01

L'idee Saveurs



A small, recently refurbished space, L'idee Saveurs makes up plenty in flavors for what it lacks in spaciousness. The menu gets regularly updated depending on the season. Serves elevated French cuisine, dishes prepared with

fresh, locally-sourced ingredients.

Photo: wrangler/Shutterstock.com

Address: 5 Rue Four des Flammes, Montpellier

Opening hours: Tuesday - Thursday: 07.30pm - 09.30pm.

Friday - Saturday: 12.00pm - 01.30pm, then 08.00pm - 09.30pm.

Phone: +33 4 67 29 88 62

Empanadas Club



For a break from classic French flavors, try the excellent Argentinean eatery Empanadas Club, located in the heart of the city. There are 8 different varieties to choose from (with vegetarian ones available). The empanadas are made in-house and served with a traditional Chimichurri sauce.

Photo: Lesya Dolyuk/Shutterstock.com

Address: 15 Rue de Ratte, Montpellier

Opening hours: Tuesday - Saturday: 12.00pm - 02.30pm, then 07.00pm - 12.00pm.

Phone: +33 4 83 43 28 23

Internet: www.empanadasclub.com

Email: hola@empanadasclub.com

La Fine Mouche



La Fine Mouche promises to be a revelation to even some of the more seasoned gourmet diners. The restaurant specializes in cheeses, varieties to be discovered are endless, and are guaranteed to leave no cheese-lover indifferent. Book in advance to ensure seating.

Photo: Mateusz Gzik/Shutterstock.com

Address: 12 Rue Sainte Anne, Montpellier

Opening hours: Daily: 12.00pm - 02.30pm, then 07.00pm - 10.00pm.

Phone: +33 4 67 54 70 47

Internet: www.lafinemouche.fr

Email: contact@lafinemouche.fr

Le Gargantua



The restaurant Le Gargantua is located in the heart of Montpellier's historic center, inviting patrons to a gourmet getaway in an elegant setting. Here you can savour traditional French cuisine of a rather high quality that will satisfy every palate.

Photo: Luiz Rocha/Shutterstock.com

Address: 8 Rue du Pila St Gely, Montpellier

Public Transport: Tram: 1, 2 - station Corum.

Opening hours: Daily: 07.00pm - 11.30pm. Sunday: 12.00pm - 02.00pm.

Phone: +33 4 99 06 91 51

CAFES



Ekaterina Pokrovsky/Shutterstock.com

Cafe culture is alive in Montpellier, with quite a few establishments serving coffee of the highest quality. Brunch is very much a thing, and finding a suitable location in the vicinity should not present much difficulty.

L'heure Bleue



L'heure Bleue is an antiques shop and tea salon, which also serves healthy lunch. The cafe is a one-of-a-kind establishment furnished

with antique furniture - much of it up for sale. Pick a book from the shelves and enjoy your food and drink while you are reading.

Photo: Vania Georgieva/Shutterstock.com

Address: 1 Rue de la Carbonnerie, Montpellier

Opening hours: Tuesday - Saturday: 11.00am - 06.00pm.

Phone: +33 4 67 66 41 05

Tommy's Diner Cafe



This old style American café has a cosy atmosphere and friendly staff. Enjoy a burger and check out the motorcycles and pickup

trucks which are a part of the interior.

Photo: Andrey Bayda/Shutterstock.com

Address: Allée Ulysse, Montpellier

Phone: +33 4 11 93 42 22

Internet: www.tommys-cafe.com

Email: communication@tommys.fr

More Info: Odysseum

Fairview Coffee



As the name indicates, this café offers Fairtrade coffee from all around the world. Here you can taste coffee from Kenya or Panama, and of course

they have different tea flavours too. The cafe is also one of the city's favorite places for dessert, so book in advance to ensure being seated.

Photo: JIL Photo/Shutterstock.com

Address: 6 Rue Loys, Montpellier

Opening hours: Tuesday - Saturday: 10.00am - 06.00pm.

Sunday: 11.00am - 03.00pm.

Phone: +33 9 80 56 39 39

Email: contact.fairviewcoffee@gmail.com

Yomi



Yomi serves tasty bagels and soups in a warm and welcoming atmosphere. Bagels come in several amazing varieties (most list Philadelphia cream cheese as one of the ingredients). Here you can also savour delicious frozen yogurt and beautifully made cupcakes.

Photo: saschanti17/Shutterstock.com

Address: 16 Rue Saint Guilhem, Montpellier

Opening hours: Monday - Saturday: 11.30am - 06.00pm.

Phone: +33 4 99 61 86 74

Internet: www.yomi.fr

Kafelin

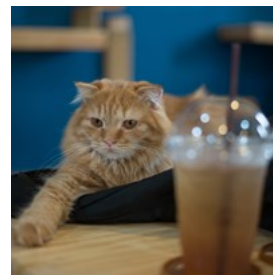

Kafelin is a cafe with a rather unusual concept. Apart from having the normal coffees and desserts, customers get to interact with the cafe's

many furry residents - it is home to several breeds of cats who roam free around the space, laying down to rest on patron's lap if they so please.

Photo: rolehcad/Shutterstock.com

Address: 14 Rue Durand, Montpellier

Opening hours: Wednesday - Sunday: 12.00pm - 09.00pm.

Phone: +33 7 82 31 23 99

Internet: www.kafelin.fr

Email: contact@kafelin.fr

Coffee Club



Coffee Club enjoys a great reputation for its coffee - some say, it is among the best offered in the city. Non-dairy milk substitutes are available

upon request. Other drinks include teas, hot chocolate, and even fresh fruit smoothies. Serves salads and quiches, and a variety of desserts.

Photo: baranq/Shutterstock.com

Address: 12 Rue Saint Guilhem, Montpellier

Opening hours: Sunday - Monday: 11.00am - 07.00pm.

Tuesday - Saturday: 10.00am - 07.00pm.

Phone: +33 7 86 17 81 56

Internet: www.coffeeclub.fr

Cafe BUN



The cafe serves quality coffee (freshly ground on-site), and thanks to its location in one of the busy shopping streets is a great spot for a session of

people-watching (some seating outside available). Food is offered here as well (brunch is not to be missed).

Photo: B and E Dudzinsky/Shutterstock.com

Address: 5 Rue des Etuves, Montpellier

Opening hours: Monday: 12.00pm - 07.00pm. Wednesday -

Friday: 08.30am - 07.00pm. Saturday: 09.30am - 07.00pm.

Sunday: 10.30am - 07.00pm.

Phone: +33 6 70 86 43 24

Email: contact@cafebun.fr

BARS & NIGHTLIFE



Jacob Lund/Shutterstock.com

Montpellier's large student population sets the tone to its vibrant nightlife. There are quite a few dance clubs, as well as concept bars that are not afraid to break away from convention and put unexpected twists on old familiar favorites. The warm evenings and relaxed atmosphere make Montpellier one of France's nicest cities for an evening out; many of the bars and clubs are located around Place Jean Jaurés in the Old Town. When in town, remember to savour the locally produced Languedoc wines and champagne.

By Coss Bar



This innovative cocktail bar is not afraid to think outside the box and leave convention behind - most of their cocktails are served in ways least

expected by patrons, which never fail to pleasantly surprise. If in doubt, tell the bartender about your preferences and get a customized drink.

Photo: Jacob Lund/Shutterstock.com

Address: 5 Rue Belmont, Montpellier

Opening hours: Tuesday - Saturday: 05.00pm - 01.00am.

Phone: +33 467529078

Internet: www.bycossbar.com

Email: bycossbar@gmail.com

Rockstore



Five bars and clubs - the largest of which has a capacity of 1,000 people - share this space, and rock is far not the only music genre played. There's no risk of missing the entrance to Rockstore: above it, a suspended bright red Cadillac looks like it's had a head-on collision with the building.

Photo: Pressmaster/Shutterstock.com

Address: 20 Rue du Verdun, Montpellier

Phone: +33 467 06 80 00

Internet: www.rockstore.fr

Email: webmaster@rockstore.fr

La Pleine Lune



La Pleine Lune is a bar popular with artists and intellectuals. Live bands play here from time to time, which includes both local and international musicians, and genres vary from hip hop to jazz to instrumental piano music. Check the web page to see what's on.

Photo: Milos Batinic/Shutterstock.com

Address: 28 Rue du Faubourg Figuerolles, Montpellier

Public Transport: Bus: n°11,15 et 25 - station Gambetta.

Phone: +33 4 67 58 03 40

Email: barlapleinelune@gmail.com

More Info: la.pleine.lune@laposte.net

Panama Café



Put your dancing shoes on and come to Panama Café! If you love Latin music then this is the place to be. Serves decent cocktails too.

There is a daily happy hour between 6 and 11pm.

Apart from 2 dance halls, there is a terrace, smoking room and VIP lounge inside.

Photo: ARENA Creative/Shutterstock.com

Address: 5 Rue de la République, Montpellier

Opening hours: Monday - Thursday: 07.00pm - 06.00am.

Phone: +33 6 12 24 02 99

Internet: www.lepanamacafe.com

Email: fred@lepanamacafe.com

Cargo



This is where Montpellier students come to party. Le Cargo has 2 floors, 2 bars, and very charming bartenders. If you like salsa, Tuesdays are reserved for Latin parties. Entry is normally free before a certain hour (check their web page for details).

Photo: Patrizia Tilly/Shutterstock.com

Address: 5 Rue du Grand Saint-Jean, Montpellier

Phone: +33 6 16 60 06 35

Internet: www.cargo-montpellier.fr

Email: contact@cargo-montpellier.fr

A Favela



This inexpensive Spanish/Portuguese restaurant and wine bar serves freshly-made food and well-crafted cocktails. Choose from a wide selection of tasty tapas and select a drink from the extensive wine and cocktail lists. Located in downtown Montpellier.

Photo: Brent Hofacker/Shutterstock.com

Address: 8 Rue Alexandre Cabanel, Montpellier

Opening hours: Tuesday - Saturday: 07.00pm - 12.00am.

Phone: +33 9 54 88 50 43

Internet: www.a-favela.com

The Fizz



The Fizz is a nightclub popular with the young student crowd. They regularly hold themed parties (fluorescent or bohemian chic, for example - check the schedule to see what's on when you're in town). Tuesdays are usually ladies' nights, when all female visitors are entitled to a free drink.

Photo: clownbusiness/Shutterstock.com

Address: 4 Rue Cauzit, Montpellier

Opening hours: Tuesday - Saturday: 12.00am - 05.00am.

Phone: +33 4 67 66 22 89

Internet: www.lefizz.fr

Heat Club



This nightclub continues to grow in reputation and image. Heat Club attracts a large crowd and famous DJs play music like hip-hop, r'n'b, electro and house. Every Thursday the club hosts "a single lady evening" which means free admission for all the ladies.

Photo: Pressmaster/Shutterstock.com

Address: Rue du Mas de Grille, 34 430 St Jean De Védas

Public Transport: Tram: line 2, station Victoire 2.

Phone: +33 4 67 27 00 88

Internet: www.heatclub.tv

Email: contact@heatclub.tv

More Info: Complex Paladium

Fitzpatrick's Irish Pub



The pub's welcoming atmosphere makes it an easy favorite for local sports fans, many of whom regulars. As well-expected from an Irish pub, it serves Guinness and a selection of other beers. Seating available inside (to see live broadcasts) and outside in the lively square.

Photo: Brent Hofacker/Shutterstock.com

Address: 5 Place Saint Come, Montpellier

Opening hours: Daily: 12.00pm - 01.00am.

Phone: +33 467605830

Internet: www.fitzpatricksirishpub.com/

Email: contact@fitzpatrick.fr

Los Parigos



Known for its hip vibe, Los Parigos is a lively bar in the heart of Montpellier. It gets very busy at night, teeming with customers both inside its compact space and in the seating area outside. It offers a decent selection of bistro food and drinks (wine and cocktails are a specialty).

Photo: Kzenon/Shutterstock.com

Address: 3 Rue de la Petite Loge, Montpellier

Opening hours: Monday - Saturday: 06.00pm - 01.00am.

Phone: +33 6 32 33 17 89

Internet: www.losparigos.fr/

Email: contact@losparigos.fr

Couleurs de Bieres

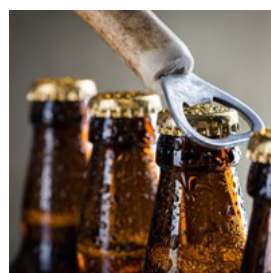

It's all about the beer at this (rather compact) bar, which packs quite a punch with its 800 bottled beer varieties and several drafts on tap.

Some say, the places' selection is some of the best in France. When the weather permits, a small outside seating area is arranged.

Photo: Room 76/Shutterstock.com

Address: 48 Rue du Faubourg Saint Jaumes, Montpellier

Opening hours: Monday - Friday: 05.00pm - 01.00am.

Saturday: 05.00pm - 11.00pm.

Phone: +33 467033154

Email: hopsandgrapes34@gmail.com

The Egg

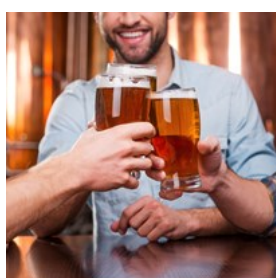

A longstanding local bar, the Egg has managed to preserve the pleasant vibe it has been known for through the years.

The centrally located bar and bistro is very popular with locals, and serves beers and wine as well as some decent pub grub (the menu varies depending on the season).

Photo: g-stockstudio/Shutterstock.com

Address: 11 rue du Plan D Agde, Montpellier

Opening hours: Daily: 05.00pm - 01.00am.

Phone: +33 9 53 62 70 85

Internet: www.theegg.fr

Email: contact@theegg.fr

Game Taverner



If a board game night sounds like your idea of fun, give the Montpellier Game Taverner a try. The establishment contains over 250 games of

various genres, and can accommodate small and large parties in its impressive two-storey space. Serves drinks and tapas-style bar food.

Photo: Nejron Photo/Shutterstock.com

Address: 22 Rue de Candolle, Montpellier

Opening hours: Tuesday - Friday: 06.00pm - 01.00am.

Saturday: 04.00pm - 01.00am. Sunday: 02.00pm - 12.00am.

Phone: +33 671559205

Internet: www.gametaverne.fr

Email: gametaverne@gmail.com

Ozone BG



An oddity of a venue, the Ozone BG is an establishment that brings a bar, cafe and hair salon together under one roof, bringing to life the

concept of "party and a makeover". Customers are welcome to indulge in snacks and drinks all while having professional hair stylists work magic on their hair.

Photo: T photography/Shutterstock.com

Address: 410 Avenue des Pres D Arenes, Montpellier

Opening hours: Tuesday - Friday: 09.30am - 06.30pm.

Saturday: 09.30am - 06.00pm.

Phone: +33 4 67 55 51 79

Internet: www.ozonestudiobg.fr

The Shakespeare Pub



This British pub, housed in an authentic 14th century building, enjoys a great popularity among students, and regularly hosts quiz nights (in

English, naturally). The pub offers incredible deals on alcoholic drinks and cocktails. It's younger sibling, the Robin Hood bar, is located right next door.

Photo: ne3p/Shutterstock.com

Address: 12 Rue de la Petite Loge, Montpellier

Opening hours: 1st September - 21st June, Sunday - Monday: 04.00pm - 12.00am. Tuesday - Friday: 04.00pm - 01.00am.

Saturday: 02.00pm - 01.00am. 21st June - 31st August: close at 02.00am.

Phone: +33 4 67 60 22 25

Internet: www.shakespearepub.fr

Email: shakespeare.montpellier@charleswells.co.uk

SHOPPING



kykykis/Shutterstock.com

Rue de la Loge is Montpellier's ultimate High Street, and the post-modern Polygone galleria just east of Place de la Comédie is three-storey open-air mall full of everything from designer fashions to deli foods. Halles Laissac (currently under reconstruction) and Halles Castellane are two good covered food markets next to each other on rue Anatole France by Place Jean Jaurés. Obligatory purchases include cheese, olives, and regional wines.

Rue de la Loge



Rue de la Loge is the main shopping strip in Montpellier. The street starts at Place de la Comédie, and is a good starting point for city walks. There are many individual stores and boutiques lining the street on either side - from international High Street names to local independent shops.

Photo: Peter/Flickr (image cropped)

Address: Rue de la Loge, Montpellier

Old Town



There are many interior design, fashion and souvenir shops in the Old Town. Visit Zapa (on 18, Rue Foch) for their women's fashions designed in-house, and go for the handmade notebooks at Trait (on 24, Rue de l'Aiguillerie). There are plenty of independent local and international chain stores to choose from.

Photo: bikeriderlondon/Shutterstock.com

Address: Old Town, Montpellier

Odysseum



Odysseum is a large open-air shopping and entertainment center. With its multiple stores and boutiques (featuring recognisable international High Street brand names), restaurants, cafes, a cinema, and the city Aquarium and Planetarium, it guarantees an enjoyable day out for the whole family.

Photo: LuckyImages/Shutterstock.com

Address: 447 Rue Georges Melies, Montpellier

Opening hours: Monday - Saturday: 10.00am - 08.00pm.

Phone: +33 4 67 13 50 50

Internet: www.centre-commercial-odysseum.com

Pomme de Reinette et Pomme d'Api



A magical gem of a shop, this toy store with several themed rooms (Magical Forest or Spaceship, for example) will keep you browsing for hours. Look at artisan toys, card and board games, brainteasers, and a whole range of unique collector items - gift ideas await at every turn.

Photo: enterlinedesign/Shutterstock.com
 Address: 33 Rue de l'Aiguillerie, Montpellier
 Opening hours: Tuesday - Saturday: 10.30am - 12.30pm, then
 2.00pm - 7.00pm.
 Phone: +33 4 67 60 52 78
 Internet: www.tradition-jouet.com
 Email: amstramgram34@hotmail.fr

Le Polygone



Le Polygone is a centrally located shopping mall, with a decent selection of stores and boutiques. It houses the famous French department store

Galleries Lafayette, a Monoprix (another well-known French name), and various international brand shops (Mango, Gap, Zara, and Lacoste to name a few).

Photo: Kzenon/Shutterstock.com
 Address: 1 Rue des Pertuisanes, Montpellier
 Public Transport: Tram: line 1, station Antigone or Guesclin.
 Opening hours: Monday - Friday: 10.00am - 08.00pm.
 Saturday: 09.30am - 08.00pm.
 Phone: +33 467994160
 Internet: www.polygone.com
 Email: contact@polygone.com

Dans Les Yeux de Gaia



Dans Les Yeux de Gaia is an artisan shop dedicated to stones and minerals, products made with them and books on their use and meaning. The shop is

full of curious, exquisitely colored stones, some of which are believed to possess special healing properties.

Photo: Stuart Webster/Shutterstock.com
 Address: 16 Rue de l'Universite, Montpellier
 Public Transport: Tram: station Louis Blanc (line 1 or 4) or station Arc de Triomphe (line 4).
 Opening hours: Monday - Saturday: 10.00am - 07.00pm.

Phone: +33 9 84 18 47 35
 Internet: www.danslesyeuxdegaia.com
 Email: bruno.soriano@me.com

Marche aux Puces du Peyrou



This weekly market gathers a plethora of vendors every Sunday in Montpellier's Peyrou Park. Items on sale are rather varied, and include anything and everything from textiles to books to jewelry. Many are authentic French pieces dating back to the mid- to late 20th century.

Photo: AnastasiaNess/Shutterstock.com
 Address: Esplanade le Peyrou, 34000 Montpellier
 Opening hours: Sunday: 07.30am - 02.00pm.
 Email: lesdimanchesdupeyrou@ville-montpellier.fr

Comptoir des Olives



Foodies should certainly place this small shop on their Montpellier shopping itinerary - as the name divulges, the store specializes in olives (their many different varieties) and olive-derived products. Other gourmet delights are also on sale - both savory and sweet.

Photo: marco mayer/Shutterstock.com
 Address: 577 Boulevard d'Antigone, Montpellier
 Opening hours: Tuesday - Sunday: 08.00am - 02.00pm.
 Phone: +33 6 03 06 21 83
 Internet: www.comptoirdesolives.com
 Email: info@comptoirdesolives.com

Zandoli



Zandoli is an artisan boutique and tea room, where visitors can both browse through the eclectic array of items on sale (these range from African and Indian jewelry to spices, chocolate, coffee, and tea) and sit down in the outdoor area for a cup of freshly brewed tea.

Photo: Africa Studio/Shutterstock.com

Address: 36 University Street, Montpellier

Public Transport: Tram: n°1, station Louis Blanc.

Opening hours: Tuesday - Saturday: 10.00am - 07.30pm.

Phone: +33 9 53 95 60 14

Internet: www.zandoli.fr

Halles Castellane



The Halles Castellane covered market is the place to go for fresh local produce. It sells a lot of delicacies that are ready to be consumed - cured meats, cheeses, and baguettes, which can also easily be assembled together into a delicious authentic lunch on-the-go.

Photo: Iakov Filimonov/Shutterstock.com

Address: Rue de la Loge, Montpellier

Opening hours: Monday - Saturday: 07.00am - 08.00pm.

Sunday: 07.00am - 01.30pm.

Phone: +33 4 67 66 29 92

Excalibur



A must-do for game lovers, this not-so-hidden gem of a shop is a paradise for anyone who enjoys medieval paraphernalia (such as toys and full-blown costumes). It contains various

curiosities, as well as a whole assortment of games - from board games to role plays and even drinking games.

Photo: Ballda/Shutterstock.com

Address: 7 B rue de l'Ancien Courrier, Montpellier

Opening hours: Monday: 02.00pm - 07.00pm. Tuesday -

Saturday: 10.00am - 07.00pm.

Phone: +33 4 67 60 81 33

Internet: www.excalibur34.fr

Email: contact@excalibur34.com

En Traits Libres

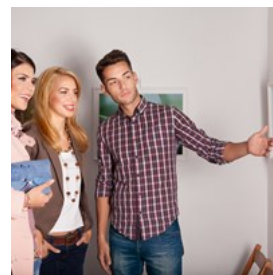

En Traits Libres is an art space and a store, a place where several local artists showcase their original designs and turn some of them into saleable objects. The paintings and drawings on display have a unique quality to them, and are a one-of-a-kind gift and souvenir.

Photo: Comanicu Dan/Shutterstock.com

Address: 2 Rue du Bayle, Montpellier

Opening hours: Daily: 10.30am - 07.00pm.

Phone: +33 434113843

Internet: www.entraitslibres.wordpress.com

Email: entraitslibres@gmail.com

Le Boutik R



For delicious regional specialties, stop by Le Boutik R and pick out a gift or souvenir from its impressive array of local items. From olives, oils and truffles to sweets (nougat and honey, to name a couple) to non-edible, yet memorable souvenirs - the tiny shop has it all, including regional wines.

Photo: Markus Mainka/Shutterstock.com

Address: 41 Boulevard de Bonnes Nouvelles, Montpellier

Opening hours: Monday - Saturday: 10.30am - 01.30pm, then 02.00pm - 07.30pm. Sunday: 01.30pm - 07.30pm.

Phone: +33 4 67663593

Email: contact@leboutikr.fr

Le Bookshop



The bookshop specializes on English-language books, which makes it, perhaps, the most obvious choice for a traveler. The shop offers

a nice selection of English, German and French-language books as well as hosts English and French language exchange nights.

Photo: Mutita Narkmuang/Shutterstock.com

Address: 8 Rue du Bras de Fer, Montpellier

Opening hours: Monday - 02.00pm - 07.00pm. Tuesday - Saturday: 11.00am - 07.00pm.

Phone: +33 4 67 66 22 90

Internet: www.lebookshop.jimdo.com

Email: contact@lebookshop.com

La Cremerie du Faubourg



This gourmet shop specializes on artisan local cheeses. Made from sheep's and cow's milk, creamy and of hard consistency, with

wildflowers from the Alps or even Italian truffles - the variety of cheeses is truly impressive. Sells a variety of unique jams and marmalade.

Photo: Ewais/Shutterstock.com

Address: 16 Rue du Faubourg de la Saunerie, Montpellier

Opening hours: Tuesday - Friday: 09.00am - 01.00pm, then 03.30pm - 07.30pm. Saturday: 09.00am - 07.30pm.

Phone: +33 9 50 51 27 26

Internet: www.cremeriedufaubourg.fr

Email: contact@cremeriedufaubourg.fr

ESSENTIAL INFORMATION



Matej Kastelic/Shutterstock.com

Montpellier-Mediterranee Airport



Montpellier's airport is located 8 kilometres (5 miles) from the city centre. It is a 15 minute trip with the airport coach to the Place de

l'Europe tram stop. The service is provided by Hérault Transport:

+33 4 34 88 89 99

www.herault-transport.fr

Other alternatives include taxis and rental cars - both available for hire at the airport.

Photo: Juan Garces

Address: Mauguio, France

Phone: +33 4 67 20 85 00

Internet: www.montpellier.aeroport.fr

Public Transport



Montpellier has an extensive network of buses and trains. Most pass through the main train station en route.

The developed

transportation system makes it easy for travelers to reach destinations within the city and in the

suburbs. Consult the website for schedules.

The city is a rather compact one and many places may be reached simply by walking. Alternatively, visitors are welcome to use the city bike rental system VéloMagg, which has dozens of stations all throughout Montpellier.

Photo: Pierre-Luc Auclair
Internet: www.tam-voyages.com

Taxi



The best places to find taxis quickly are at Place de la Comédie (next to Opera Comédie), and at the train station. Taxis are not often hailed from

the side of the road.

Taxi Bleu Du Midi
+33 4 67 03 2000
+33 4 67 10 00 00
contact@taxibleudumidi.fr

Taxis Radio Artisans
+33 4 67 58 10 10

Taxi Montpellier
+33 6 58 10 50 10

Internet: www.taxibleudumidi.fr

Post



All post offices are open Monday to Saturday. Stamps can be bought at tobacconists, and at newsstands. Central Post Office:

Photo: Andy Fuchs

Address: Rondelet 15, Montpellier
Phone: +33 800 00 90 42
Internet: www.laposte.fr

Pharmacy



If you need urgent medical care call the medical emergency number, 15. They can give you free medical advice and direct you to

nearest doctor or hospital.

Pharmacie de la Comédie
1 Rue de Verdun, Montpellier
+33 4 67 58 54 94

Pharmacie Polygone
Centre Commercial Polygone
71 Rue des Pertuisanes, Montpellier
+33 4 67 65 13 66

Photo: Gemma Garner

Telephone



Country code: +33 Area code: 467

Photo: Jardson Almeida

Electricity



230 V, 50 Hz

Photo: Stirling Tschan

Population

258,000

Currency

1 Euro = 100 cents

Opening hours

Most stores in Montpellier are open 9am-5pm.

Newspapers

Le Monde

Emergency numbers

Fire brigade: 18

Medical: 15

Police: 17

Tourist information

Office de Tourisme de Montpellier

30, allée Jean de Lattre de Tassigny

+33 4 67 60 60 60

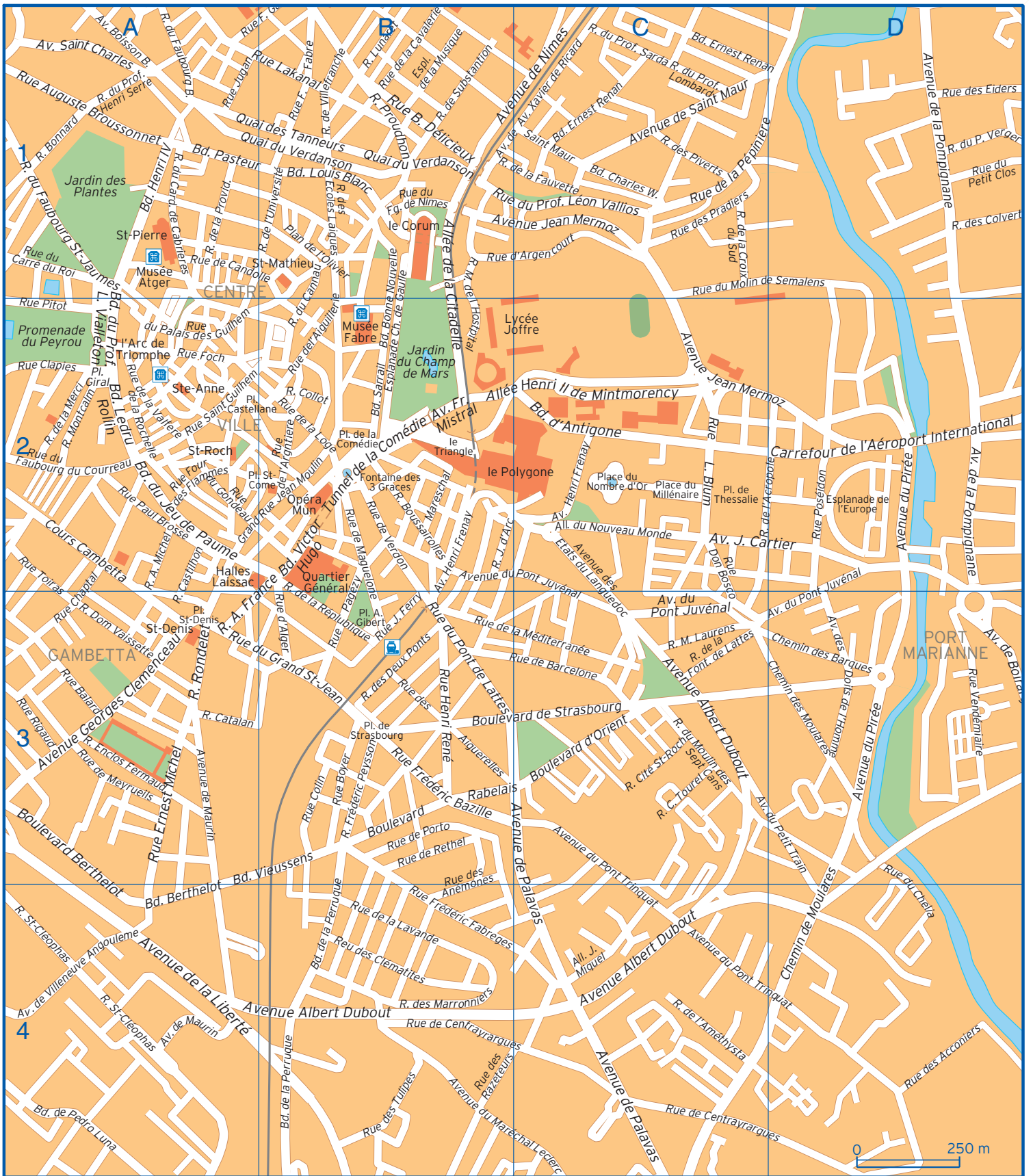

		Boulevard Vieussens	A4 B3	Rue de l'Université	B1
Allée de la Citadelle	B1 B2	Carrefour de l'Aéroport International	D2	Rue de Maguelone	B2 B3
Allée du Nouveau Monde	C2	Chemin de Moularès	D3 D4	Rue de Meyrueils	A3
Allée Henri II de Mintmorency	B2 C2	Chemin des Barques	D3	Rue de Porto	B3
Allée J. Miquel	C4	Chemin des Moularès	C3 D3	Rue de Rethel	B3
Avenue Albert Dubout	A4 B4 C3 C4	Cours Cambetta	A2	Rue de Substantion	B1
Avenue Boisson Bertrand	A1	du Palais des Guilhem	A2	Rue de Verdon	B2
Avenue de Boirargues	D3	Esplanade Ch. de Gaulle	B1 B2	Rue de Villefranche	B1
Avenue de la Liberté	A4	Esplanade de la Musique	B1	Rue del'Aiguillerie	B1 B2
Avenue de la Pompignane	D1 D2	Grand Rue Jean Moulin	A2 B2	Rue des Acconiers	D4
Avenue de Maurin	A3 A4	Quai des Tanneurs	A1 B1	Rue des Aiguerelles	B3
Avenue de Nîmes	B1 C1	Quai du Verdanson	A1 B1	Rue des Anémones	B3 B4
Avenue de Palavas	B3 C4	Reu des Clématites	B4	Rue des Colverts	D1
Avenue de Saint Maur	C1	Rue A. France	A3 B2	Rue des Deux Ponts	B3
Avenue de Villeneuve Angouleme	A4	Rue A. Michel	A2	Rue des Ecoles Laïques	B1
Avenue des Doits de l'Homme	D3	Rue Auguste Broussonnet	A1	Rue des Eiders	D1
Avenue des Etats du Languedoc	C2 C3	Rue Balard	A3	Rue des Marronniers	B4
Avenue du Maréchal Leclerc	B4 C4	Rue Bernard Délicieux	B1	Rue des Piverts	C1
Avenue du Petit Train	C3 D3	Rue Bonnard	A1	Rue des Pradiers	C1
Avenue du Pirée	D2 D3	Rue Bosquet	A1	Rue des Razeteurs	B4 C4
Avenue du Pont Juvénal	B2 C3 D2 D3	Rue Boussairrolles	B2	Rue des Tulipes	B4
Avenue du Pont Juvénal	C3	Rue Boyer	B3	Rue Dom Vaissette	A3
Avenue du Pont Trinquat	C3 C4 D4	Rue C. Tourel	C3	Rue Don Bosco	C2 C3
Avenue Fr. Mistral	B2	Rue Castilhon	A2 A3	Rue du Cannau	B1 B2
Avenue Georges Clemenceau	A3	Rue Catalan	A3	Rue du Card. de Cabrieres	A1
Avenue Henri Frenay	B2 B3 C2	Rue Chaptal	A2 A3	Rue du Carré du Roi	A1
Avenue J. Cartier	C2 D2	Rue Cité St-Roch	C3	Rue du Chelia	D3 D4
Avenue Jean Mermoz	B1 C1 C2 D2	Rue Clapiès	A2	Rue du Faubourg Boutonnet	A1
Avenue Saint Charles	A1	Rue Colin	B3	Rue du Faubourg du Courreau	A2
Avenue Xavier de Ricard	C1	Rue Collot	B2	Rue du Faubourg Saint Jaumes	A1
Boulevard Berthelot	A4	Rue de Barcelone	B3 C3	Rue du Fg. de Nîmes	B1
Boulevard Berthelot	A3 A4	Rue de Candolle	A1 B1	Rue du Gondeau	A2
Boulevard Bonne Nouvelle	B1 B2	Rue de Centrayrargues	B4 C4 D4	Rue du Grand St-Jean	A3 B3
Boulevard Charles Warnery	C1	Rue de la Cavalerie	B1	Rue du Molin de Semalens	C1 D1
Boulevard de la Perruque	B3 B4	Rue de la Croix du Sud	C1	Rue du Moulin des Sept Cans	C3
Boulevard de Pedro Luna	A4	Rue de la Fauvette	B1 C1	Rue du Petit Clos	D1

Boulevard de Strasbourg	B3 C3	Rue de la Fontaine de Lattes	C3	Rue du Petit Verger	D1
Boulevard du Jeu de Paume	A2	Rue de la Lavande	B4	Rue du Plan de l'Olivier	B1
Boulevard du Prof. L. Vialleton	A1 A2	Rue de la Loge	B2	Rue du Pont de Lattes	B3
Boulevard d'Antigone	C2	Rue de la Merci	A2	Rue du Professeur Henri Serre	A1
Boulevard d'Orient	C3	Rue de la Méditerranée	B3 C3	Rue du Professeur Lombard	C1
Boulevard Ernest Renan	C1 D1	Rue de la Providence	A1	Rue du Professeur Léon Vallios	B1 C1
Boulevard Henri IV	A1	Rue de la Pépinière	C1 D1	Rue du Professeur Sarda	C1
Boulevard Ledru Rollin	A2	Rue de la Rochelle	A2	Rue d'Alger	B3
Boulevard Louis Blanc	B1	Rue de la République	B2 B3	Rue d'Argencourt	B1 C1
Boulevard Pasteur	A1	Rue de la Valfère	A2	Rue Enclos Fermaud	A3
Boulevard Rabelais	B3	Rue de l'Acropole	C2 D2	Rue Ernest Michel	A3
Boulevard Sarrail	B2	Rue de l'Améthyste	C4	Rue F. Garnier	A1
Boulevard Victor Hugo	B2	Rue de l'Argntiere	B2	Rue Ferdinand Fabre	B1

Rue Foch	A2	Rue Lunaret	B1	Rue Proudhon	B1
Rue Four des Flammes	A2	Rue Léon Blum	C2	Rue Rigaud	A3
Rue Frédéric Bazille	B3	Rue M. Laurens	C3	Rue Rondelet	A3
Rue Frédéric Fabrèges	B4	Rue Mareschal	B2	Rue Saint Cléophas	A4
Rue Frédéric Peysson	B3	Rue Michel de l'Hostpital	B1 B2	Rue Saint Guilhem	A2
Rue Henri René	B3	Rue Montcalm	A2	Rue Thérèse	B1
Rue J. d'Arc	B2 C2	Rue Pagézy	B2 B3	Rue Toiras	A2 A3
Rue J. Ferry	B3	Rue Paul Brosse	A2	Rue Vendémiaire	D3
Rue Jugan	A1	Rue Pitot	A2	Tunnel de la Comédie	B2
Rue Lakanal	A1 B1	Rue Poséidon	D2		